



# BALDY VIEW

## REGIONAL OCCUPATIONAL PROGRAM

# FALL 2017-2018

## STUDENT SCHEDULE

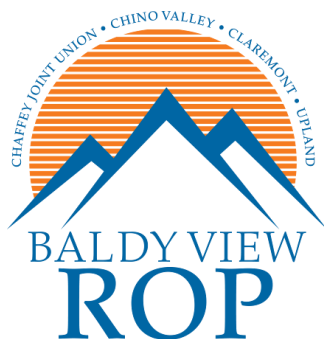

Pathways to Prosperity

EDS. HF 08/31/2017



[www.baldyviewrop.com](http://www.baldyviewrop.com)





## **BALDY VIEW REGIONAL OCCUPATIONAL PROGRAM**

### **VISION STATEMENT**

**We believe we must inspire lifelong learning, empower our students to make informed career decisions, offer viable opportunities, and prepare students for enduring and emerging careers.**

### **MISSION STATEMENT**

**Our mission is consistently high-quality, rigorous, and relevant Career Technical Education that equips students for their future.**

### **CORE VALUES**

**Our commitment to ourselves and our stakeholders is to:**

- **An educational environment of excellence**
- **Lead by example through a model of integrity**
- **Hold ourselves accountable**
- **Act with dignity, care, and respect through open communication, honesty, transparency, and civility**
- **Honor the privilege of serving, educating, and elevating our communities**

### **STRATEGIC GOALS**

**2015-16, 2016-17, 2017-18**

- **Create opportunities through instruction, internships, pre-apprenticeships, sequenced and/or industry-recognized certificate programs to ensure students have professional behaviors, leadership, technical, problem-solving, and people skills to effectively meet the demands of relevant, enduring, and emerging careers.**
- **Analyze data, effectively communicate, and implement change that provides students with high-quality curriculum and instruction relevant to a transition-to-employment and post-secondary education; attract, support, and retain highly-qualified teachers; and provide personalized career exploration and guidance.**
- **Operate with financial integrity, accountability, and transparency to make data informed decisions that support quality education, attract and retain highly-qualified staff, and maintain long-term fiscal stability.**
- **Expand and promote a positive regional identity through effective communication strategies, development of empowering partnerships, and pro-active engagement with all stakeholders.**
- **Lead and facilitate K-12 and post-secondary regional collaborations and training that meet the employment expectations of local business and industry stakeholders in enduring and emerging high skill, high wage, and high demand occupations.**

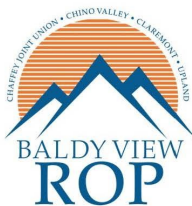

**BALDY VIEW REGIONAL OCCUPATIONAL PROGRAM  
STUDENT LEARNING OUTCOMES**

*Upon successful completion of a  
Career Technical Education program of study, students will:*

---

**DEMONSTRATE CAREER AND COLLEGE SPECIFIC COMMUNICATION  
AND CRITICAL THINKING SKILLS**

- Perform skills necessary to obtain employment and/or advance in the occupation
- Apply English Language Arts, Mathematics, Science, and Social Science skills
- Utilize appropriate professional terminology
- Recognize, assess, work through, and solve problems

**DEMONSTRATE RESPONSIBLE WORK ETHICS**

- Apply appropriate workplace behavior and standards
- Utilize time effectively and produce quality work
- Communicate and work effectively with diverse groups
- Exhibit punctuality and consistent attendance

**DEMONSTRATE CAREER/EMPLOYMENT LITERACY**

- Identify, research, and prepare for career opportunities
- Exhibit appropriate employability skills including resume writing, job application completion, and interview etiquette

**DEMONSTRATE EFFECTIVE USE OF TECHNOLOGY**

- Identify and ethically apply appropriate 21<sup>st</sup> century technologies for career and college success

**Our mission is consistently high-quality, rigorous, and relevant Career Technical Education  
that equips students for their future.**

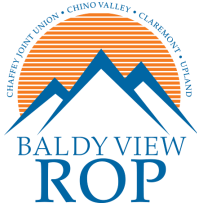

# BALDY VIEW REGIONAL OCCUPATIONAL PROGRAM

## COURSE INDEX

| COURSE TITLE                         | PAGE |
|--------------------------------------|------|
| 3D MEDIA DESIGN 1 * ♦                | 8    |
| A+ COMPUTER REPAIR * ♦               | 18   |
| ADVANCED GRAPHIC COMM/PRINT TECH 2-1 | 19   |
| ADVANCED GRAPHIC COMM/PRINT TECH 2-2 | 19   |
| ADVANCED MASONRY/BUILDING TRADES     | 10   |
| ADVANCED VIDEO PRODUCTION            | 7    |
| APARTMENT & HOME REPAIR & REMODELING | 10   |
| ARCHITECTURAL DRAFTING *             | 13   |
| AUTO 1 - MECHANICS, COMPREHENSIVE *  | 23   |
| AUTO 2 - AUTOMOTIVE SERVICE          | 23   |
| AUTO 3 - ADVANCED AUTOMOTIVE * ♦     | 23   |
| AUTO 4 - AUTOMOTIVE SPECIALTY        | 24   |
| BRICK, BLOCK & STONEMASONRY          | 10   |
| BUSINESS COMMUNICATIONS              | 12   |
| CABINET MAKING 1 & 2                 | 11   |
| CAREERS IN CHILD DEVELOPMENT ♦       | 12   |
| CAREERS IN PUBLIC SERVICE & SAFETY   | 21   |
| CLINICAL LAB ASSISTANT ♦             | 14   |
| COMMERCIAL PHOTOGRAPHY               | 8    |
| COMPUTER ANIMATION                   | 8    |
| COMPUTER APPLICATIONS 1              | 18   |
| COMPUTER GRAPHICS & MEDIA TECH       | 19   |
| COMPUTER PROGRAMMING & GAME DESIGN   | 18   |
| COMPUTER PROGRAMMING & INFORMATICS   | 18   |
| CONSTRUCTION AND BUILDING TECHNOLOGY | 10   |
| CONTEMPORARY MODERN DANCE            | 8    |
| COSMETOLOGY                          | 13   |
| CRIME SCENE INVESTIGATION            | 21   |
| CRIME SCENE INVESTIGATION 2          | 21   |
| CRIMINAL JUSTICE * ♦                 | 21   |
| CTWEE - SPORTS MEDICINE              | 15   |
| DANCE HIP HOP                        | 8    |
| DENTAL FRONT OFFICE                  | 14   |
| DIGITAL ARTS * ♦                     | 7    |
| DIGITAL PHOTOGRAPHY                  | 8    |
| EMERGENCY MEDICAL RESPONDER * ♦      | 22   |
| ENGINEERING AND DESIGN DRAFTING      | 13   |
| EVENT PLANNING ♦                     | 20   |
| EXPLORING ATHLETIC TRAINING (LAB)    | 15   |

| COURSE TITLE                                      | PAGE |
|---|------|
| FIREFIGHTING TECHNOLOGY *                         | 22   |
| FOOD & BEVERAGE PROD AND PREPARATION ♦            | 17   |
| FOOD & HOSPITALITY SERVICES                       | 17   |
| FOOD PRODUCTION & CATERING                        | 17   |
| GAME DESIGN AND DEVELOPMENT ♦                     | 8    |
| GRAPHIC COMMUNICATION/PRINT TECH 1-1              | 19   |
| GRAPHIC COMMUNICATION/PRINT TECH 1-2              | 19   |
| HEALTH SUPPORT SERVICES                           | 14   |
| HEALTHCARE OCCUPATIONS * ♦                        | 14   |
| HVAC SYSTEMS *                                    | 11   |
| LANDSCAPE AND TURF MANAGEMENT                     | 6    |
| LANDSCAPE DESIGN                                  | 6    |
| LAW ENFORCEMENT OCCUPATIONS * ♦                   | 22   |
| LAW ENFORCEMENT SERVICES                          | 22   |
| MEDICAL ASST FOUNDATIONS/PREP THERAPY-MED OFC * ♦ | 15   |
| MILLWORK & CABINET MANUFACTURING 1 & 2            | 11   |
| PHARMACY CLERK                                    | 14   |
| PHARMACY TECHNICIAN                               | 14   |
| PLUMBING  | 11   |
| REGISTERED DENTAL ASSISTANT ♦                     | 14   |
| RESIDENTIAL/COMMERCIAL CONSTRUCTION               | 10   |
| RETAIL FLORAL DESIGN                              | 20   |
| RETAIL MARKETING                                  | 20   |
| RETAIL MARKETING 2                                | 20   |
| SPORTS MEDICINE * ♦                               | 16   |
| STAGE 1 - STAGE TECHNOLOGY                        | 9    |
| STAGE 2 - INTERMEDIATE STAGE TECHNOLOGY           | 9    |
| STAGE 3 - STAGE DESIGN & PRODUCTION * ♦           | 9    |
| STAGE 4 - ARTS MANAGEMENT                         | 9    |
| STRUCTURAL REPAIR AND REFINISHING                 | 24   |
| VIDEO PRODUCTION ♦                                | 7    |
| VIRTUAL ENTERPRISE 1 ♦                            | 20   |
| VIRTUAL ENTERPRISE 2                              | 20   |
| WEBSITE DESIGN ♦                                  | 7    |
| WELDING TECHNOLOGY * ♦                            | 19   |

\* DENOTES COURSE HAS A ARTICULATION AGREEMENT

♦ DENOTES COURSE IS UC "a-g" APPROVED

## COLLEGE ARTICULATION AGREEMENTS WITH:

Citrus College

Chaffey College

Mount San Antonio College

Norco College

**BVROP SCHEDULE IS TENTATIVE & SUBJECT TO CHANGE  
TO REGISTER CONTACT YOUR CAREER TECHNICIAN ON YOUR HIGH SCHOOL CAMPUS  
PRIVATE SCHOOL AND OUT-OF-DISTRICT STUDENTS PLEASE CALL (909) 980-6490  
FIND COURSE DESCRIPTIONS ON OUR WEBSITE: WWW.BALDYVIEWROP.COM**

Baldy View Regional Occupational Program, in compliance with the Civil Rights Legislation, hereby asserts that it does not discriminate on the basis of race, color, national origin, ancestry, religion, gender, age or handicap in its employment or enrollment in job training programs.



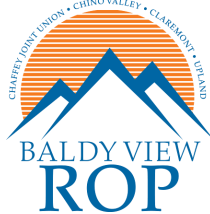

## CLASS LOCATIONS

### BALDY VIEW ROP

CAREER TRAINING CENTER - 1501 South Bon View Street, Ontario, CA 91761 - (909) 947-3400

### CHAFFEY JOINT UNION HIGH SCHOOL DISTRICT

ALTA LOMA HIGH SCHOOL - 8880 Baseline Road, Rancho Cucamonga, CA 91701 - (909) 989-5511  
 CHAFFEY HIGH SCHOOL - 1245 North Euclid Avenue, Ontario, CA 91762 - (909) 988-5560  
 COLONY HIGH SCHOOL - 3850 East Riverside Drive, Ontario, CA 91761 - (909) 930-2929  
 ETIWANDA HIGH SCHOOL - 13500 Victoria Street, Etiwanda, CA 91739 - (909) 899-2531  
 LOS OSOS HIGH SCHOOL - 6001 Milliken Avenue, Rancho Cucamonga, CA 91737 - (909) 477-6900  
 MONTCLAIR HIGH SCHOOL - 4725 Benito Street, Montclair, CA 91763 - (909) 621-6781  
 ONTARIO HIGH SCHOOL - 901 West Francis Street, Ontario, CA 91762 - (909) 988-7411  
 RANCHO CUCAMONGA HIGH SCHOOL - 1180 Lark Drive, Rancho Cucamonga, CA 91701 - (909) 989-1600  
 VALLEY VIEW HIGH SCHOOL - 1801 East 6th Street, Ontario, CA 91764 - (909) 985-0966

### CHINO VALLEY UNIFIED SCHOOL DISTRICT

AYALA HIGH SCHOOL - 14255 Peyton Drive, Chino Hills, CA 91709 - (909) 627-3584  
 BOYS REPUBLIC - 1907 Boys Republic Drive, Chino Hills, CA 91709 - (909) 628-1201  
 BUENA VISTA HIGH SCHOOL - 13509 Ramona Avenue, Chino, CA 91709 - (909) 628-9903  
 CHINO HIGH SCHOOL - 5472 Park Place, Chino, CA 91710 - (909) 627-7351  
 CHINO HILLS HIGH SCHOOL - 16150 Pomona Rincon Road, Chino, CA 91709 - (909) 606-7540  
 DON LUGO HIGH SCHOOL - 13400 Pipeline Avenue, Chino, CA 91710 - (909) 591-3902

### CLAREMONT UNIFIED SCHOOL DISTRICT

CLAREMONT HIGH SCHOOL - 1601 North Indian Hill Blvd., Claremont, CA 91711 - (909) 624-9053  
 SAN ANTONIO HIGH SCHOOL - 125 West San Jose Street, Claremont, CA 91711 - (909) 398-0316

### UPLAND UNIFIED SCHOOL DISTRICT

HILLSIDE HIGH SCHOOL - 1558 West 9th Street, Upland, CA 91786 - (909) 949-8400  
 UPLAND HIGH SCHOOL - 565 West 11th Street, Upland, CA 91786 - (909) 949-7880  
 UPLAND JUNIOR HIGH SCHOOL - 444 East 11th Street, Upland, CA 91786 - (909) 949-7810

### OTHER LOCATIONS

SAN ANTONIO REGIONAL OCCUPATIONAL PROGRAM - 1460 East Holt Avenue, Pomona, CA 91767 - (909) 469-2304

## HOW TO READ OUR SCHEDULE

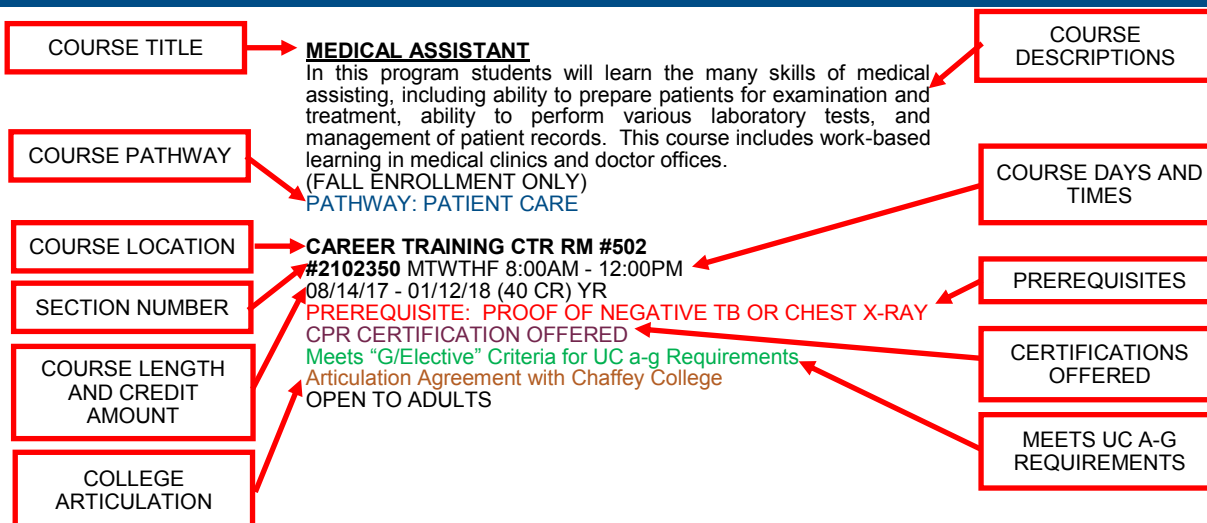

**LANDSCAPE DESIGN**

This course builds upon the skills and knowledge learned in Landscape & Turf Management and is designed to prepare students for entry-level jobs in landscape and nursery occupations. Students will have an opportunity to develop skills in pruning, landscaping, and caring for plants. Students will also learn the safe use of chemicals and fertilizers used in landscape gardening. Students will be equipped with the knowledge and skills necessary to establish and maintain not only landscape and turf in residential settings but in commercial settings as well. (COMBO WITH LANDSCAPE & TURF MANAGEMENT)

**10 CR UP TO 20 CR WITH INTERNSHIP FOR ALL SECTIONS**  
**PATHWAY: ORNAMENTAL HORTICULTURE**

**VALLEY VIEW HS RM #NURSERY**

**#2240580** S 8:00AM - 2:00PM

08/12/17 - 12/16/17 (up to 20 CR) YR

CONTAINS A COMMUNITY CLASSROOM

**PREREQUISITE: MUST BE 16 YRS**

**#2240581** MTWTH 8:05AM - 9:04AM & F 9:00AM - 9:50AM

08/07/17 - 12/20/17 (up to 20 CR) YR

**#2240582** MTWTH 9:09AM - 10:08AM & F 9:55AM - 10:45AM

08/07/17 - 12/20/17 (up to 20 CR) YR

**#2240583** MTWTH 10:13AM - 11:12AM & F 10:50AM - 11:40AM

08/07/17 - 12/20/17 (up to 20 CR) YR

**#2240584** MTWTH 12:51PM - 1:50PM & F 1:10PM - 2:00PM

08/07/17 - 12/20/17 (up to 20 CR) YR

**#2240585** MTWTH 1:55PM - 2:54PM & F 2:05PM - 2:55PM

08/07/17 - 12/20/17 (up to 20 CR) YR

**LANDSCAPE & TURF MANAGEMENT**

In this introductory course of Landscape and Turf Management students will be provided with the knowledge and skills related to the establishment and maintenance of landscape and turf in residential settings. Students will select appropriate species and plant materials and to design, install, and maintain interior and exterior plantings and hardscapes and will maintain facilities and equipment associated with landscape and turf maintenance. (COMBO WITH LANDSCAPE DESIGN)

**10 CR UP TO 20 CR WITH INTERNSHIP FOR ALL SECTIONS**  
**PATHWAY: ORNAMENTAL HORTICULTURE**

**VALLEY VIEW HS RM #NURSERY**

**#2240586** S 8:00AM - 2:00PM

08/12/17 - 12/16/17 (up to 20 CR) YR

CONTAINS A COMMUNITY CLASSROOM

**PREREQUISITE: MUST BE 16 YRS**

**#2240587** MTWTH 8:05AM - 9:04AM & F 9:00AM - 9:50AM

08/07/17 - 12/20/17 (up to 20 CR) YR

**#2240588** MTWTH 9:09AM - 10:08AM & F 9:55AM - 10:45AM

08/07/17 - 12/20/17 (up to 20 CR) YR

**#2240589** MTWTH 10:13AM - 11:12AM & F 10:50AM - 11:40AM

08/07/17 - 12/20/17 (up to 20 CR) YR

**#2240590** MTWTH 12:51PM - 1:50PM & F 1:10PM - 2:00PM

08/07/17 - 12/20/17 (up to 20 CR) YR

**#2240591** MTWTH 1:55PM - 2:54PM & F 2:05PM - 2:55PM

08/07/17 - 12/20/17 (up to 20 CR) YR





**DIGITAL ARTS**

This course is an introduction to creating fine art and design using digital media. The exploration of the visual characteristics of electronic imagery with emphasis on the essentials of fine art, design, and creative problem solving. Artwork will be developed using the computer, related software, and/or other electronic equipment. You will demonstrate an exploration of personal style and proficiency using the computer as an expressive tool and publish your work to a global audience. Careers, entrepreneurial skills, digital portfolio, global audience and creative problem solving is emphasized.

**PATHWAY: VISUAL/COMMERCIAL ART**

**COLONY HS RM #K-20**

**#2228200** MW 3:00PM - 8:00PM

08/07/17 - 12/20/17 (10 CR) SEM

Meets "F/Visual & Perf Art" Criteria for UC a-g Requirements

Articulation Agreement with Norco College

**VIDEO PRODUCTION**

This course covers the history and development of the cinema, and other media and film technologies. Students learn skills in the elements of art, integration of technology for the effective visual communication of their ideas, feelings, and values. Students develop skills, including camera/recording operation, idea development, the mechanics of editing, script writing or text creation, light and sound. (COMBO WITH ADVANCED VIDEO PRODUCTION FOR ALL SECTIONS)

**PATHWAY: FILM/VIDEO PRODUCTION**

**MONTCLAIR HS RM #105**

**#2257160** MW 3:30PM - 8:30PM

08/07/17 - 12/20/17 (10 CR) SEM

Meets "F/Visual & Perf Art" Criteria for UC a-g Requirements

**RANCHO HS RM #D-102**

**#2257161** MTWTH 6:40AM - 8:24AM & F 7:00AM - 9:18AM

08/07/17 - 12/20/17 (10 CR) SEM

Meets "F/Visual & Perf Art" Criteria for UC a-g Requirements

**SAN ANTONIO HS RM #205**

**#2157160** TF 8:00AM - 9:30AM & W 8:55AM - 9:46AM

08/30/17 - 01/26/18 (10 CR) YR

Meets "F/Visual & Perf Art" Criteria for UC a-g Requirements

**#2157161** TF 9:40AM - 11:10AM & W 10:45AM - 11:36AM

08/30/17 - 01/26/18 (10 CR) YR

Meets "F/Visual & Perf Art" Criteria for UC a-g Requirements

**#2157162** TF 11:50AM - 1:20PM & W 1:09PM - 2:00PM

08/30/17 - 01/26/18 (10 CR) YR

Meets "F/Visual & Perf Art" Criteria for UC a-g Requirements

**ADVANCED VIDEO PRODUCTION**

This course covers the history and development of the cinema, and other media and film technologies. Students learn skills in the elements of art, integration of technology for the effective visual communication of their ideas, feelings, and values. Students develop skills, including camera/recording operation, idea development, the mechanics of editing, script writing or text creation, light and sound. (COMBO WITH VIDEO PRODUCTION FOR ALL SECTIONS)

**PATHWAY: FILM/VIDEO PRODUCTION**

**MONTCLAIR HS RM #105**

**#2257170** MW 3:30PM - 8:30PM

08/07/17 - 12/20/17 (10 CR) SEM

**RANCHO HS RM #D-102**

**#2257171** MTWTH 6:40AM - 8:24AM & F 7:00AM - 9:18AM

08/07/17 - 12/20/17 (10 CR) SEM

**SAN ANTONIO HS RM #205**

**2172450** TF 8:00AM - 9:30AM & W 8:55AM - 9:46AM

08/30/17 - 01/26/18 (10 CR) YR

**#2172451** TF 9:40AM - 11:10AM & W 10:45AM - 11:36AM

08/30/17 - 01/26/18 (10 CR) YR

**#2172452** TF 11:50AM - 1:20PM & W 1:09PM - 2:00PM

08/30/17 - 01/26/18 (10 CR) YR

**WEBSITE DESIGN**

In this course students learn to develop Websites using Hypertext Markup Language version 5 (HTML5) and Cascading Style Sheets (CSS). Students learn to write code manually, use graphical user interface (GUI) authoring tools and how to insert images, create hyperlinks, add tables, forms, video, and audio to Webpages. (COMBO WITH ADVANCED WEBSITE DESIGN FOR SAN ANTONIO SECTIONS)

**PATHWAY: DESIGN, VISUAL, AND MEDIA ARTS**

**ETIWANDA HS RM #A-17**

**#2246050** MTWTH 7:04AM - 8:59AM & F 7:12AM - 9:52AM

08/07/17 - 12/20/17 (10 CR) SEM

COMBO CLASS WITH BUSINESS COMM & COMP APPL & COMP GRAPHIC AND MEDIA TECH. STUDENT MAY TAKE 0 PER, 1ST PER OR BOTH.

Meets "F/Visual & Perf Art" Criteria for UC a-g Requirements

**LOS OSOS HS RM #D-87**

**#2246051** MTWTH 6:45AM - 9:01AM & F 9:00AM - 9:53AM

08/07/17 - 12/20/17 (10 CR) SEM

COMBO CLASS WITH COMPUTER APPLICATIONS 1

Meets "F/Visual & Perf Art" Criteria for UC a-g Requirements

**RANCHO HS RM #D-102**

**#2246054** TTH 3:15PM - 5:45PM

08/08/17 - 12/19/17 (10 CR) YR

Meets "F/Visual & Perf Art" Criteria for UC a-g Requirements

**SAN ANTONIO HS RM #205**

**#2146051** MTH 9:40AM - 11:10AM & W 9:50AM - 10:41AM

08/30/17 - 01/25/18 (10 CR) YR

Meets "F/Visual & Perf Art" Criteria for UC a-g Requirements

**#2146052** MTH 11:50AM - 1:20PM & W 12:14PM - 1:05PM

08/30/17 - 01/25/18 (10 CR) YR

Meets "F/Visual & Perf Art" Criteria for UC a-g Requirements

**#2146053** MTH 8:00AM-9:30AM & W 8:00AM-8:51AM

08/30/17 - 01/25/18 (10 CR) YR

Meets "F/Visual & Perf Art" Criteria for UC a-g Requirements

**ADVANCED WEBSITE DESIGN**

This course is designed for students interested in developing advanced Web page design skills. Students will work both independently and as a class through units of instruction in order to develop a variety of Web design skills. Students will learn how to produce work and conduct themselves in a businesslike manner, work with a minimum of supervision, and complete units of work as selected and assigned. Students will use word-processing, spreadsheet, database, desktop publishing and graphing software skills in order to successfully work in Web design applications. Students will continue to work with image Editing Software, Digital Cameras and Scanners. (COMBO WITH WEBSITE DESIGN FOR SAN ANTONIO SECTIONS)

**PATHWAY: DESIGN, VISUAL, AND MEDIA ARTS**

**SAN ANTONIO HS RM #205**

**#TBD** MTH 9:40AM - 11:10AM & W 9:50AM - 10:41AM

08/30/17 - 01/25/18 (10 CR) YR

Meets "F/Visual & Perf Art" Criteria for UC a-g Requirements

**#TBD** MTH 11:50AM - 1:20PM & W 12:14PM - 1:05PM

08/30/17 - 01/25/18 (10 CR) YR

Meets "F/Visual & Perf Art" Criteria for UC a-g Requirements

**#TBD** MTH 8:00AM-9:30AM & W 8:00AM-8:51AM

08/30/17 - 01/25/18 (10 CR) YR

Meets "F/Visual & Perf Art" Criteria for UC a-g Requirements



**3D MEDIA DESIGN 1**

Student learn to code and test animations; implement standard graphics programming techniques for object movement that mimic the laws of physics; know and understand algebraic equations underlying the paths of moving objects; know and understand the 2-D and 3-D transformations: translation, rotation, reflection and scaling; implement effective graphics and graphical user Interfaces.

**PATHWAY: VISUAL/COMMERCIAL ART**

**CLAREMONT HS RM #707**

**#2146071** MTTHF 8:54AM - 9:45AM & W 9:49AM-10:35AM

08/30/17 - 01/26/18 (10 CR) YR

Meets "F/Visual & Perf Art" Criteria for UC a-g Requirements

**COMPUTER ANIMATION**

This course introduces students to the artistic and technological foundations to create animated presentations for industry and entertainment. Students will develop basic drawing and design skills, learn the fundamentals and physics movement, the concept of communication to a given audience, and techniques for self-expression through a variety of animated formats. They will explore the careers and requisite skills required by animators in both entertainment and the business world.

**PATHWAY: ANIMATION**

**BUENA VISTA HS RM #40-B**

**#2157021** MTWTH 1:15PM - 3:45PM

08/14/17 - 12/19/17 (10 CR) SEM

**GAME DESIGN AND DEVELOPMENT**

This course introduces students to the analysis, design, and creation of interactive three dimensional animation and games. This is a hands-on course begins with an extensive overview of 3-D graphics, the basic components of video game design; modeling, texturing, lighting, animation, and rules of game play will be addressed. Using industry software, students will complete individual and group projects that require the problem solving and practical application of course competencies to create simple games.

**PATHWAY: GAME DESIGN AND INTEGRATION**

**CAREER TRAINING CTR RM #101**

**#2146170** MW 4:30PM-9:30PM

08/14/17 - 01/10/18 (10 CR) SEM

Meets "F/Visual & Perf Art" Criteria for UC a-g Requirements

**CLAREMONT HS RM #707**

**#2146171** MTTHF 7:55AM - 8:46AM & W 8:55AM - 9:41AM

08/30/17 - 01/26/18 (10 CR) YR

Meets "F/Visual & Perf Art" Criteria for UC a-g Requirements

**HILLSIDE HS RM #14**

**#2146172** MTWTHF 11:30AM - 12:17PM

08/21/17 - 12/21/17 (10 CR) YR

Meets "F/Visual & Perf Art" Criteria for UC a-g Requirements

**COMMERCIAL PHOTOGRAPHY**

"So You Want To Be A Commercial Photographer?"

Now is the best time to learn the basics of commercial photography by combining both analog (Film Photography) and digital photography. What is 35mm film? How many? What is a crop sensor and a full frame sensor? What is a beauty dish and what is it used for? What's a strobe? These are just a few of the questions you will be able to answer in this basic course as well as the principles of composition and lighting, the visual characteristics and differences between analog and digital outputs. Students will also produce black & white and color images under natural and studio lighting conditions in both analog (film photography) and digital outputs with an introduction to the digital darkroom software—Photoshop.

**PATHWAY: GRAPHIC DESIGN**

**ETIWANDA HS RM #J-112**

**#2128050** TTH 3:30PM - 8:30PM

08/08/17 - 12/19/17 (10 CR) SEM

**DIGITAL PHOTOGRAPHY**

This course prepares individuals to use cameras and laboratory film-processing techniques. It includes instruction in composition and color dynamics; contact printing; enlarging; developing film; the use of airbrushes, camera meters, and other photographic equipment; portrait, commercial, and industrial photography; processing microfilm; and preparing copy for printing or for graphic-arts processing. (COMBO CLASS WITH COMMERCIAL PHOTOGRAPHY)

**PATHWAY: GRAPHIC DESIGN**

**ETIWANDA HS RM #J-112**

**#2128051** TTH 3:30PM - 8:30PM

08/08/17 - 12/19/17 (10 CR) SEM

**CONTEMPORARY MODERN DANCE**

Learn the elements of dance and the self-discipline and commitment required to dance professionally. Health and fitness, training and conditioning, rehearsal and performance preparation and career preparation standards are integrated throughout the course. Students will participate in warm-ups, across the floor progressions and choreography within a variety of dances styles while acquiring competencies for entry-level positions in the dance field. (COMBO CLASS WITH CONTEMPORARY MODERN DANCE 2)

**PATHWAY: DANCE/CHOREOGRAPHY**

**UPLAND HS RM #V-264**

**#2157180** MW 3:30PM - 6:00PM

08/21/17 - 12/20/17 (5 CR) SEM

**CONTEMPORARY MODERN DANCE 2**

Students will learn and execute the **advanced techniques** of modern Dance by practicing movement exercises and dance phrases designed to increase knowledge of modern dance. Students will floor progressions and choreography within a variety of dances styles while acquiring competencies for entry-level positions in the dance field.(COMBO CLASS WITH CONTEMPORARY MODERN DANCE 1)

**PATHWAY: DANCE/CHOREOGRAPHY**

**UPLAND HS RM #V-264**

**2172320** MW 3:30PM - 6:00PM

08/21/17 - 12/20/17 (5 CR) SEM

**DANCE HIP HOP**

Hip-hop dance refers to the street dance styles primarily performed to hip-hop music or that have evolved as part of hip-hop culture. Students in this class will learn the elements of Hip Hop dance, participate in competitions and will even choreograph their own dance routine to the latest music. (COMBO CLASS WITH DANCE HIP HOP 2)

**PATHWAY: DANCE/CHOREOGRAPHY**

**UPLAND HS RM #V-264**

**#2157181** TTH 6:30PM - 9:00PM

08/22/17 - 12/21/17 (5 CR) SEM

**DANCE HIP HOP 2**

Students will continue to "ramp up" their dance skills in this fast paced, energizing Hip-hop dance course. Advanced level students will continue to design their own choreography routines as well as have numerous opportunities to perform their routines for a wide range of audiences and venues. (COMBO CLASS WITH DANCE HIP HOP 1)

**PATHWAY: DANCE/CHOREOGRAPHY**

**UPLAND HS RM #V-264**

**#2172321** TTH 6:30PM - 9:00PM

08/22/17 - 12/21/17 (5 CR) SEM

**STAGE 1 - STAGE TECHNOLOGY**

This course introduces the techniques and processes involved in stage management, prop construction, lighting, the setup and operation of sound systems, and the operation of projection equipment. The program develops basic construction techniques for stage property and scenery; affords practice in stage crew work, which includes the erection and striking of scenery; and provides an overview of related occupations in radio and television. (COMBO CLASS: STAGE 1, 2, 3, AND 4 FOR ALL SECTIONS; CONTAINS A COMMUNITY CLASSROOM FOR ALL SECTIONS)

**PATHWAY: PRODUCTION AND MANAGERIAL ARTS**

**CLAREMONT HS RM #AUDITORIUM**

**#2155270** MTTHF 1:05PM - 1:56PM & W 1:15PM - 2:01PM

08/30/17 - 01/26/18 (10 CR) YR

**PREREQUISITE: MUST BE 16 YRS**

**#2155271** MTTHF 2:04PM - 2:55PM & W 2:09PM - 2:55PM

08/30/17 - 01/26/18 (10 CR) YR

**PREREQUISITE: MUST BE 16 YRS**

**CLAREMONT HS (LAB)**

**#2156440** TTH 3:00PM - 5:30PM

08/31/17 - 01/25/18 (10 CR) YR

**PREREQUISITE: TEACHER APPROVAL; MUST BE 16 YRS**

**UPLAND HS RM #AUDITORIUM**

**#2155272** TWTH 4:00PM - 7:00PM

08/22/17 - 12/21/17 (10 CR) SEM

**PREREQUISITE: MUST BE 16 YRS**

**STAGE 2 - INTERMEDIATE STAGE TECHNOLOGY**

This instructional program will be trained in the use and management of the various elements of technical production during a dance, music, or theatrical performance. These elements include the rigging and movement of sets, scenery, and lighting equipment, the use of computerized switching systems for lighting and sound, the management and distribution of stage properties, etc. Students will also be taught to manage the complex support tasks that are involved in a performance. (COMBO CLASS: STAGE 1, 2, 3, AND 4 FOR ALL SECTIONS; CONTAINS A COMMUNITY CLASSROOM FOR ALL SECTIONS)

**PATHWAY: PRODUCTION AND MANAGERIAL ARTS**

**CLAREMONT HS RM #AUDITORIUM**

**#2157320** MTTHF 1:05PM - 1:56PM & W 1:15PM - 2:01PM

08/30/17 - 01/26/18 (10 CR) YR

**PREREQUISITE: MUST BE 16 YRS**

**#2157321** MTTHF 2:04PM - 2:55PM & W 2:09PM - 2:55PM

08/30/17 - 01/26/18 (10 CR) YR

**PREREQUISITE: MUST BE 16 YRS**

**CLAREMONT HS (LAB)**

**#2156440** TTH 3:00PM - 5:30PM

08/31/17 - 01/25/18 (10 CR) YR

**PREREQUISITE: TEACHER APPROVAL; MUST BE 16 YRS**

**UPLAND HS RM #AUDITORIUM**

**#2157322** TWTH 4:00PM - 7:00PM

08/22/17 - 12/21/17 (10 CR) SEM

**PREREQUISITE: MUST BE 16 YRS**

**STAGE 3 - STAGE DESIGN & PRODUCTION**

This instructional program will build on foundation skills in Stage Technology and Production to include design in variety of theatrical productions. Students will be familiar with design elements, drafting techniques, computer software, and modeling skills necessary to prepare designs and models of theatrical sets. (COMBO CLASS: STAGE 1, 2, 3, AND 4 FOR ALL SECTIONS; CONTAINS A COMMUNITY CLASSROOM FOR ALL SECTIONS)

**PATHWAY: PRODUCTION AND MANAGERIAL ARTS**

**CLAREMONT HS RM #AUDITORIUM**

**#2157330** MTTHF 1:05PM - 1:56PM & W 1:15PM - 2:01PM

08/30/17 - 01/26/18 (10 CR) YR

**PREREQUISITE: MUST BE 16 YRS**

Meets "F/Visual & Perf Art" Criteria for UC a-g Requirements

Articulation Agreement with Citrus College

**#2157331** MTTHF 2:04PM - 2:55PM & W 2:09PM - 2:55PM

08/30/17 - 01/26/18 (10 CR) YR

**PREREQUISITE: MUST BE 16 YRS**

Meets "F/Visual & Perf Art" Criteria for UC a-g Requirements

Articulation Agreement with Citrus College

**CLAREMONT HS (LAB)**

**#2156440** TTH 3:00PM - 5:30PM

08/31/17 - 01/25/18 (10 CR) YR

**PREREQUISITE: TEACHER APPROVAL; MUST BE 16 YRS**

**UPLAND HS RM #AUDITORIUM**

**#2157332** TWTH 4:00PM - 7:00PM

**STAGE 4 - ARTS MANAGEMENT**

Students will use analytical skills to interpret literary material to create a design concept. They will be trained to interpret mechanical drawings to safely use appropriate power equipment to construct sets based on artists' designs. They will also become familiar with the diverse array of production materials and techniques used to augment live theatrical productions. (COMBO CLASS: STAGE 1, 2, 3, & 4 FOR ALL SECTIONS; CONTAINS A COMMUNITY CLASSROOM FOR ALL SECTIONS)

**PATHWAY: PRODUCTION AND MANAGERIAL ARTS**

**CLAREMONT HS RM #AUDITORIUM**

**#2157340** MTTHF 1:05PM - 1:56PM & W 1:15PM - 2:01PM

08/30/17 - 01/26/18 (10 CR) YR

**PREREQUISITE: MUST BE 16 YRS**

**#2157341** MTTHF 2:04PM - 2:55PM & W 2:09PM - 2:55PM

08/30/17 - 01/26/18 (10 CR) YR

**PREREQUISITE: MUST BE 16 YRS**

**CLAREMONT HS (LAB)**

**#2156440** TTH 3:00PM - 5:30PM &

08/31/17 - 01/25/18 (10 CR) YR

**PREREQUISITE: TEACHER APPROVAL; MUST BE 16 YRS**

**UPLAND HS RM #AUDITORIUM**

**#2157342** TWTH 4:00PM - 7:00PM &

08/22/17 - 12/21/17 (10 CR) SEM

**PREREQUISITE: MUST BE 16 YRS**



**ADVANCED MASONRY/BUILDING TRADES**

Brick masonry is often used for building chimneys and arches in residential construction. This course emphasizes layout and design of these brick structures and includes instruction on building codes and chimney construction methods. (COMBO CLASS WITH BRICK, BLOCK, AND STONEMASONRY)

**PATHWAY: ENGINEERING & HEAVY CONSTRUCTION**

**ONTARIO HS RM #82-B**

#2255051 MTWTH 3:00PM - 5:30PM

08/07/17 - 12/20/17 (10 CR) SEM

**PREREQUISITE: PLACEMENT PER TEACHER RECOMMENDATION**

**BRICK, BLOCK & STONEMASONRY**

This course prepares students for entry level positions in the field of Masonry. Students will gain insight into the masonry trade including the history and origin of masonry construction, tools and equipment, safety, basic fundamentals of mortar preparation and application, and the use of various masonry products. Block masons build walls, partitions, arches, chimneys, and other structures. (COMBO CLASS WITH ADVANCED MASONRY)

**PATHWAY: ENGINEERING & HEAVY CONSTRUCTION**

**ONTARIO HS RM #82-B**

#2255050 MTWTH 3:00PM - 5:30PM

08/07/17 - 12/20/17 (10 CR) SEM

**CONSTRUCTION AND BUILDING TECHNOLOGY**

Students will encounter many opportunities to reflect upon Construction as a profession, develop images of themselves as a trade's person, and experience the realities of the job duties. There are opportunities for students to develop understanding of basic skills at every facet of the trades. Students will have the opportunity to explore Safe and Proper use of hand and power tools, construction based mathematics, surveying, site preparation, concrete masonry, block masonry, blueprint reading, rough carpentry, finish carpentry, electric wiring, plumbing, drywall, and employability (work habit/professional/teamwork) job skills.

**PATHWAY: RESIDENTIAL & COMMERCIAL CONSTRUCTION**

**DON LUGO HS RM #307**

#2173412 MTWTH 9:41AM-10:38AM & F 10:12AM-11:01AM

08/14/17 - 12/19/17 (10 CR) SEM

#2173414 MTWTH 12:17PM - 1:14PM & F 12:32PM - 1:21PM

08/14/17 - 12/19/17 (10 CR) SEM

**APARTMENT & HOME REPAIR & REMODELING**

This course provides students with the skills needed for making structural repairs to apartments and homes. It comprises hands-on training in carpentry, plumbing, electricity, plastering, painting, and flooring. In addition, individuals are taught how to interpret construction blueprints and estimate the costs of repair and remodeling.

**PATHWAY: RESIDENTIAL/COMMERCIAL CONSTRUCTION**

**BUENA VISTA HS RM #NORTH CAMPUS**

#TBA M-F 7:30-8:15AM & 8:32-9:17AM (2-PERIOD BLOCK)

9 WKS 10/16/17 - 12/19/17 (5 CR) SEM

**COMBO WITH RESIDENTIAL/COMMERCIAL CONSTRUCTION**

**DON LUGO HS**

#TBA M-TH 8:33AM - 9:35AM & F 9:15AM - 10:06AM

08/14/17 - 12/19/17 (10 CR) YR

#TBA MTWTH 12:17PM - 1:14PM & F 12:32PM - 1:21PM

08/14/17 - 12/19/17 (10 CR) SEM

**UPLAND JR HS RM #WOODSHOP**

#2155030 MW 4:30PM - 9:30PM

08/21/17 - 12/20/17 (10 CR) SEM.

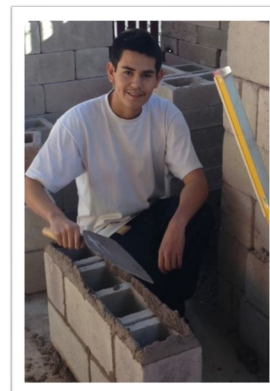
**RESIDENTIAL/COMMERCIAL CONSTRUCTION**

This course provides individuals with the intermediate skills and information specific to the residential and commercial construction industry. The study of fasteners, hardware, finishes, coatings, materials, installation techniques, emerging technologies, mapping and surveying, levels and transits, foundations and floors, walls and partitions, wiring, finishes, floor coverings, heating and cooling, plumbing, concrete and brick masonry, insulation, glazing and maintenance are covered in this course.

**PATHWAY: RESIDENTIAL & COMMERCIAL CONSTRUCTION**

**BUENA VISTA HS RM #NORTH CAMPUS**

#2173410M-F 7:30-8:15AM & 8:32-9:17AM (2-PERIOD BLOCK)

9 WKS 08/14/17 - 10/13/17 (5 CR) SEM

#2173411 M-F 7:30-8:15AM & 8:32-9:17AM (2-PERIOD BLOCK)

9 WKS 10/16/17 - 12/19/17 (5 CR) SEM

**DON LUGO HS RM#307**

#2173413 MTWTH 10:44AM - 11:41AM & F 11:07AM - 11:56AM

08/14/17 - 12/19/17 (10 CR) YR

#2173415 MTWTH 1:20PM - 2:17PM & F 1:27PM - 2:16PM

08/14/17 - 12/19/17 (10 CR) YR

**LOS OSOS HS RM #D-88**

#2255020 MTWTH 6:45AM - 9:01AM & F 9:05AM - 9:53AM

08/07/17 - 12/20/17 (10 CR) SEM

**UPLAND JR HS RM #WOODSHOP**

#2155020 MW 4:30PM - 9:30PM

08/21/17 - 12/20/17 (10 CR) SEM

(COMBO WITH APARTMENT/HOME REPAIR REMODEL)



**HVAC SYSTEMS**

This course prepares students to install, operate, test, repair, and maintain commercial and domestic heating and air-conditioning systems.

**PATHWAY: MECHANICAL SYSTEMS INSTALLATION**

**CHAFFEY HS WEST HALL RM #22**

**#2155160** MTW 6:00PM - 9:30PM

08/07/17 - 12/20/17 (10 CR) SEM

ENVIRONMENTAL PROTECTION AGENCY (EPA-608) CERTIFICATION OFFERED

Articulation Agreement with Mt. SAC

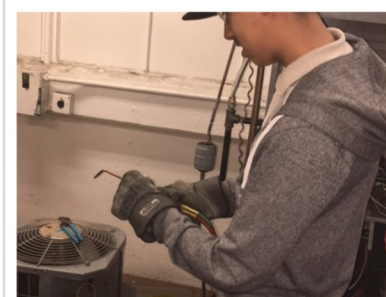
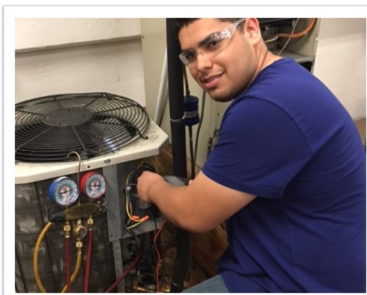
**CABINET MAKING 1**

This course introduces students to all phases of cabinet construction, design and production and covers the construction of both custom and small scale production manufacturing. Students will gain knowledge and apply basic woodworking principles in measurement, planning and design. Projects include basic cabinets manufacturing.

**PATHWAY: CABINETRY, MILLWORK, AND WOODWORKING**

**CHAFFEY HS RM #IA-72**

**#2255320** MTWTH 6:48AM - 9:00AM & F 9:05AM - 9:50AM

08/07/17 - 12/20/17 (10 CR) SEM

(COMBO CLASS WITH MILLWORK & CABINET MANUFACTURING)

**ETIWANDA HS RM #C-10**

**#2255322** MTWTH 10:07AM - 11:22AM & F 10:53AM - 11:43AM

08/07/17 - 12/20/17 (10 CR) YR

**CABINET MAKING 2**

This advanced course of study offers a wide variety of experiences in the study of materials, tools and processes utilized in related wood product industries. Students will gain knowledge and apply woodworking principles in units addressing measurement, planning and design, basic processes, hand tools, powered machinery, assembly and finishing, etc. Projects will consist of student selected cabinet designs.

**PATHWAY: CABINETRY, MILLWORK, AND WOODWORKING**

**CHAFFEY HS RM #IA-72**

**#2255321** MTWTH 6:48AM - 9:00AM & F 9:05AM - 9:50AM

08/07/17 - 12/20/17 (10 CR) SEM

(COMBO CLASS WITH MILLWORK & CABINET MANUFACTURING)

**PLUMBING**

This instructional program prepares individuals to assemble, install, and repair pipes, fittings, and fixtures of heating, water, and drainage systems according to specifications and plumbing codes. **PATHWAY: MECHANICAL SYSTEMS INSTALLATION**

**CHAFFEY HS WEST HALL RM #20**

**#2155340** TH 4:05PM - 8:30PM

08/10/17 - 12/14/17 (5 CR) SEM

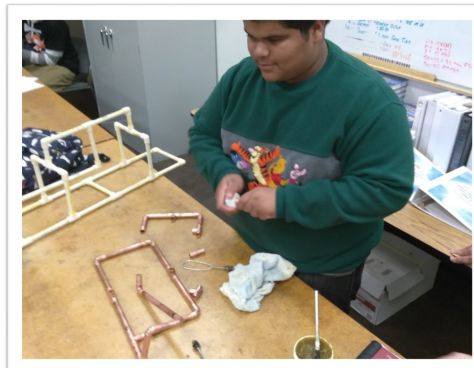
**MILLWORK & CABINET MANUFACTURING**

This intermediate course prepares students to engage in the mass production of such articles as window frames, moldings, trim and panels, and such products as store fixtures, kitchen cabinets, etc. The program includes instruction in cutting, shaping, assembling, and refinishing articles; installing hinges, catches, drawer pulls, and other hardware.

**PATHWAY: CABINETRY, MILLWORK, AND WOODWORKING**

**CHAFFEY HS RM #IA-72**

**#2255200** MTWTH 6:48AM - 9:00AM & F 9:05AM - 9:50AM

08/07/17 - 12/20/17 (10 CR) SEM

COMBO CLASS W/CABINETMAKING; PLACEMENT PER  
TEACHER RECOMMENDATION

**MILLWORK & CABINET MANUFACTURING 2**

This advanced course prompts students to delve deeper into the world of Millwork & Cabinet Manufacturing. Students will work with prints, specifications and shop drawings. In addition they will select proper materials, determine the best procedures, manufacture parts to specification, and assemble and finish individual projects.

**PATHWAY: CABINETRY, MILLWORK, AND WOODWORKING**

**CHAFFEY HS RM #IA-72**

**#2255201** MTWTH 6:48AM - 9:00AM & F 9:05AM - 9:50AM

08/07/17 - 12/20/17 (10 CR) SEM

COMBO CLASS W/CABINETMAKING; PLACEMENT PER  
TEACHER RECOMMENDATION

**BUSINESS COMMUNICATIONS**

This instructional program prepares individuals to create business correspondence, reports, publications, and forms by using computer operating systems; word processing; database, spreadsheet, and desktop publishing software; hardware and peripherals; and/or electronic typewriters. The Student will use appropriate electronic information resources to research and transmit information and operate industry-standard equipment. (COMBO CLASS: COMPUTER APPLICATIONS, WEB DESIGN, COMPUTER GRAPHICS & MEDIA TECH. STUDENT MAY TAKE 0 PER, 1ST PER OR BOTH)

PATHWAY: BUSINESS MANAGEMENT

**ETIWANDA HS RM #A-17**

#2246380 MTWTH 7:04AM - 8:59AM & F 7:12AM - 9:52AM  
08/07/17 - 12/20/17 (10 CR) SEM

**CAREERS IN CHILD DEVELOPMENT**

This course prepares students for employment in the care and guidance of young children under the supervision of professional personnel. Instruction includes growth and development; nutrition; program planning and management; health and safety; recreational and play activities; child abuse and neglect; developmentally appropriate practice; interpersonal relationships; regulations; policies, supervision and maintenance of children's environment; professionalism; and classroom management. (CONTAINS A COMMUNITY CLASSROOM FOR ALL SECTIONS)

PATHWAY: CHILD DEVELOPMENT

**CAREER TRAINING CTR RM #202**

#2144000 MTWTHF 3:30PM - 6:30PM  
08/14/17 - 01/13/18 (15 CR) SEM

PREREQUISITE: MUST BE 16 YRS

PEDIATRIC FIRST AID CPR/AED CERTIFIED

Meets "G/Elective" Criteria for UC a-g Requirements

**RANCHO HS RM #B-105**

#2144001 MTWTH 6:40AM - 8:42AM & F 7:00AM - 9:18AM  
08/07/17 - 12/20/17 (20 CR) YR

PREREQUISITE: MUST BE 16 YRS

PEDIATRIC FIRST AID CPR/AED CERTIFIED

Meets "G/Elective" Criteria for UC a-g Requirements





**ARCHITECTURAL DRAFTING**

This instructional program prepares individuals for a variety of careers related to the field of architecture. In addition to skills necessary to support architects and/or architectural engineers in the development of plans for buildings or other structures while complying with a variety of building codes and zoning laws, staying within cost limitations, and satisfying client preferences.

**PATHWAY: ARCHITECTURAL DESIGN**

**UPLAND HS RM #N-255**

**#2657030** MTTHF 7:45AM - 8:42AM & 8:49AM - 9:46AM & W 7:45AM - 8:32AM & 8:39AM - 9:26AM  
08/21/17 - 12/21/17 (10 CR) SEM  
2 PERIOD BLOCK

Articulation Agreement with Chaffey College & Mt. SAC

**ENGINEERING AND DESIGN DRAFTING**

This course prepares students for a variety of careers related to the field of architecture. The student will be involved in creating the drawings required for the design and construction of residential or commercial buildings. Students will enter a national architectural design competition, and create a set of working plans using CAD software. Available software includes: AutoCAD LT 2013, 3D Home Architect Deluxe, Microsoft Word, Microsoft Power Point. Integrated throughout the course are academic and CTE standards, which include safety, communication, technology, workplace ethics, career planning and other employability skills. At the end of the course, students will have produced a portfolio sufficient to compete for an entry level CAD drafting position.

**PATHWAY: ENGINEERING DESIGN**

**MONTCLAIR HS RM #95**

**#2255710** TW 3:30PM - 6:00PM  
08/08/17 - 12/20/17 (10 CR) YR

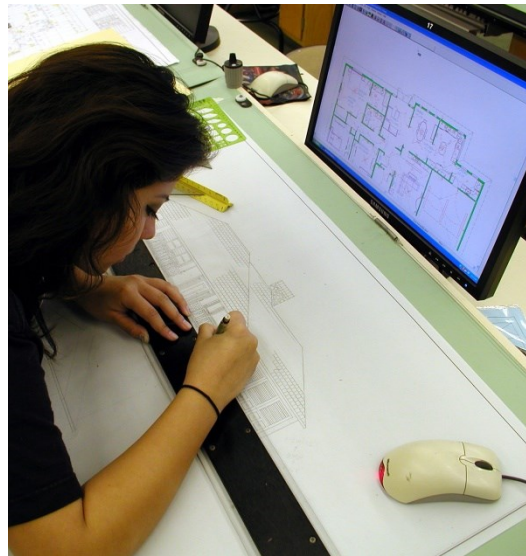
**COSMETOLOGY**

This 1600 hour course prepares individuals to perform hair styles, cutting, chemical services (i.e., bleaching, color, perms, and relaxers), facial care, nail care, makeup, health and safety for clients, and disinfection/sanitation for real world working skills. Special attention is given to hygiene, anatomy, hair/skin disorders/diseases, basic chemistry, product ingredients, disinfection practices, and state laws/regulations. Instruction prepares students for state licensing examinations. Students will be eligible to begin the program in their junior year. (PROGRAM COMPLETION-4 SEMESTERS)

**PATHWAY: COSMETOLOGY**

**SAN ANTONIO ROP**

**#2158120** MTWTH 4:00PM - 8:00PM & S 8:00AM - 2:30PM  
08/10/17 - 12/15/17  
01/02/18 - 06/31/18 (30 CR) YR

**PREREQUISITE: PARENTS/GUARDIANS & STUDENTS ATTEND A MANDATORY ORIENTATION; APPLICATION REQUIRED.**





**DENTAL FRONT OFFICE**

Introduction to working the front office of a dental practice including purchasing, inventory and cost control, banking procedures, billing and insurance procedures.

**PATHWAY: PATIENT CARE**

**CAREER TRAINING CTR RM #101**

#2142750 S 8:00AM - 1:00 PM  
08/12/17 - 01/13/18 (5 CR) SEM

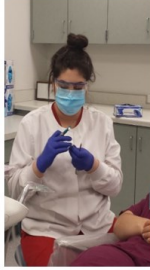
**HEALTHCARE OCCUPATIONS**

This course explores the healthcare occupations that include an overview of prevention, treatment, and management of illness and the preservation of mental and physical well-being through the services offered by the medical and allied health professions.

**PATHWAY: PATIENT CARE**

**ALTA LOMA HS RM #TBD**

#2142576 TTH 3:30PM - 6:00PM  
08/07/17 - 12/19/17 (10 CR) YR  
Meets "G/Elective" Criteria for UC a-g Requirements

**CAREER TRAINING CTR RM #302**

#2142570 TTH 5:00PM - 10:00PM  
08/15/17 - 01/11/18 (10 CR) SEM  
Meets "G/Elective" Criteria for UC a-g Requirements  
Articulation Agreement with Mt. SAC

**CHINO HILLS HS RM #301**

#2142571 M 9:15AM - 10:07AM & TWTHF 8:33AM - 9:35AM  
08/14/17 - 12/19/17 (10 CR) YR  
Meets "G/Elective" Criteria for UC a-g Requirements

#2142572 M 11:08AM - 11:57PM & TWTHF 10:44AM - 11:41AM  
08/14/17 - 12/19/17 (10 CR) YR  
Meets "G/Elective" Criteria for UC a-g Requirements

**UPLAND HS RM #K-226**

#2142573 MTTHF 8:49AM - 9:46AM & W 8:39AM - 9:26AM  
08/21/17 - 12/21/17 (10 CR) YR  
Meets "G/Elective" Criteria for UC a-g Requirements  
Articulation Agreement with Mt. SAC

#2142574 MTTHF 9:53AM - 10:50AM & W 9:33AM - 10:20AM  
08/21/17 - 12/21/17 (10 CR) YR  
Meets "G/Elective" Criteria for UC a-g Requirements  
Articulation Agreement with Mt. SAC

#2142575 MTTHF 10:57AM - 11:57PM & W 10:27AM - 11:14AM  
08/21/17 - 12/21/17 (10 CR) YR  
Meets "G/Elective" Criteria for UC a-g Requirements  
Articulation Agreement with Mt. SAC

**HEALTH SUPPORT SERVICES**

Support Services incorporates the job-specific health careers competencies from the various support occupations. The course prepares students completing course work in support services to provide assistance to the patient, environment, equipment and materials.

**PATHWAY: PATIENT CARE**

**CHINO HILLS HS RM #301**

#2142580 M 8:30AM - 9:19AM & TWTHF 7:30AM - 8:27AM  
08/14/17 - 12/19/17 (10 CR) YR  
CPR CERTIFICATION OFFERED

#2142581 M 10:13AM - 11:02AM & TWTHF 9:41AM-10:38AM  
08/14/17 - 12/19/17 (10 CR) YR  
CPR CERTIFICATION OFFERED

**REGISTERED DENTAL ASSISTANT**

This course prepares students for employment as a chair side dental assistant and for licensure as a Registered Dental Assistant. RDA's work in dental offices to provide preventive, supportive, restorative, and interceptive services for patients. Workplace learning experiences may occur in private and group dental practices, dental clinics, dental laboratories, and hospitals that have a dental department. (CONTAINS A COMMUNITY CLASSROOM; FALL ENROLLMENT ONLY)

**PATHWAY: PATIENT CARE**

**CAREER TRAINING CTR RM #504**

#2142490 MWF 2:30PM - 7:30PM & TTH 2:30PM - 6:15PM  
08/14/17 - 01/12/18 (50 CR) YR  
CPR TRAINING OFFERED  
Meets "G/Elective" Criteria for UC a-g Requirements

**PHARMACY CLERK**

Students, have you ever wondered what it would be like to work in a pharmacy and have a great career in the health industry? This course will prepare you for employment in retail pharmacy. You will learn to interpret prescriptions, type prescription labels and enter orders into a computer. You will take part in an internship in a local pharmacy for real world job experience.

**PATHWAY: PATIENT CARE**

**CAREER TRAINING CTR RM #302**

#2142730 F 5:00PM - 9:00PM & S 8:00AM - 2:00PM  
08/12/17 - 01/13/18 (10 CR) SEM

**PHARMACY TECHNICIAN**

Prepares students for entry-level and advanced skills for employment in community, clinical or hospital pharmacies. Tuberculosis Clearance and proof of immunizations required.

**PATHWAY: PATIENT CARE**

**CAREER TRAINING CTR RM #503**

#2142855 MTWTHF 3:00PM - 10:00PM  
08/14/17 - 01/12/18 (35 CR) SEM  
CPR CERTIFICATION OFFERED  
OPEN TO ADULTS

**CLINICAL LAB ASSISTANT**

Are you interested in pursuing a career in the medical field? As a Clinical Lab Assistant, you work under the supervision of a physician or other lab personnel to gather, prepare and help with specimen examination. Tasks include performing lab and administrative tasks, preparing slides or cultures, collecting specimens, ensuring that the lab complies with all regulations and laws. A CLA may also be responsible for controlling infections and ensuring the quality of specimens.

**PATHWAY: PATIENT CARE**

**COMING SOON  
2018-2019  
SCHOOL YEAR**

**NEW  
CLASS**

**MEDICAL ASST FOUNDATIONS/PREP THERAPY-MED OFC**

Medical office services incorporates the job-specific health careers fundamental with didactic, laboratory, and clinical competencies for the various medical office occupations. The course prepares students completing course work to provide direct medical administrative or direct patient clinical support.

**PATHWAY: PATIENT CARE**

**CAREER TRAINING CTR RM #502**

**#2142581** MTWTHF 2:30PM - 4:30PM

08/14/17 - 01/12/18 (10 CR) SEM

**PREREQUISITE: HEALTH OR MED TECH CLASS WITH "C" OR BETTER**

CPR CERTIFICATION OFFERED

Meets "G/Elective" Criteria for UC a-g Requirements

Articulation Agreement with Mt. SAC

**CAREER TRAINING CTR RM #502**

**#2142582** MTWTHF 4:30PM - 6:30PM

08/14/17 - 01/12/18 (10 CR) SEM

**PREREQUISITE: HEALTH OR MED TECH CLASS WITH "C" OR BETTER**

CPR CERTIFICATION OFFERED

Meets "G/Elective" Criteria for UC a-g Requirements

Articulation Agreement with Mt. SAC

**UPLAND HS RM #K-226**

**#2142583** MTWTHF 1:43PM - 3:43PM

08/21/17 - 12/21/17 (10 CR) SEM

**PREREQUISITE: HEALTH OR MED TECH CLASS WITH "C" OR BETTER**

CPR CERTIFICATION OFFERED

Meets "G/Elective" Criteria for UC a-g Requirements

Articulation Agreement with Mt. SAC

**UPLAND HS RM #K-226**

**#2142584** MTWTH 4:00PM - 6:30PM

08/21/17 - 12/21/17 (10 CR) SEM

**PREREQUISITE: HEALTH OR MED TECH CLASS WITH "C" OR BETTER**

CPR CERTIFICATION OFFERED

Meets "G/Elective" Criteria for UC a-g Requirements

Articulation Agreement with Mt. SAC

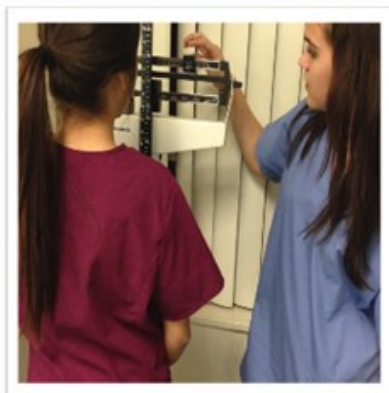
**CTWEE - SPORTS MEDICINE**

Students enrolled in this community classroom course for Sports Medicine will receive instruction and hands on learning opportunities in the practice of sports physical therapy. Areas of this practice include pre-participation screening, equipment recommendations, and cardiovascular fitness programs designed to assist in a safe return to activity. Students have a hands on experience designed to enhance the regular classroom instruction. Possible training sites will be medical offices, sports clinics, physical therapy offices, rehabilitative divisions within local hospitals etc. (CONTAINS A COMMUNITY CLASSROOM)

**PATHWAY: PATIENT CARE**

**CHINO HILLS HS RM #302**

**#2142853** MTWTHF 2:30PM - 4:30PM

08/14/17 - 12/19/17 (20 CR) YR

**PREREQUISITE: MUST BE CONCURRENTLY ENROLLED IN SPORTS MEDICINE; MUST BE 16 YRS.**

**EXPLORING ATHLETIC TRAINING (LAB)**

Students enrolled in Exploring Athletic Training course will receive instruction in the knowledge, skills, and confidence students need to maintain meaningful and safe physical activity throughout their lifetime. The course provides students with an overview of the skeletal and muscular system, sports related injury prevention and rehabilitation. Students will have an opportunity to observe a variety of physical and sporting activities while serving as student assistants to the on-site Athletic trainer in the intervention and rehabilitative services in sports related injuries.

**PATHWAY: PATIENT CARE**

**AYALA HS RM #F-129**

**#2142858** MTWTHF 2:30PM - 3:30PM

08/14/17 - 12/19/17 (10 CR) YR

**PREREQUISITE: SPORTS MEDICINE OR CONCURRENTLY ENROLLED IN SPORTS MEDICINE**

**CHINO HS RM #93**

**#2142251** MTWTHF 2:30PM - 3:30PM

08/14/17 - 12/19/17 (10 CR) YR

**PREREQUISITE: SPORTS MEDICINE OR CONCURRENTLY ENROLLED IN SPORTS MEDICINE**

**UPLAND HS RM #ATHLETIC TRAINING ROOM**

**#2142857** MTWTHF 3:00PM - 5:00PM

08/21/17 - 12/21/17 (10 CR) YR

**PREREQUISITE: SPORTS MEDICINE OR CONCURRENTLY ENROLLED IN SPORTS MEDICINE**

**SPORTS MEDICINE**

This course applies to occupations or functions relating to the treatment of disease or disorder of patients; providing or assist in a cure changing the health status of the patient over time. The course includes basic knowledge and skills needed by individuals in the therapeutic services pathway. Workplace learning experiences may occur in private ad group practices, clinics, laboratories, and hospitals.

**PATHWAY: PATIENT CARE**

**CAREER TRAINING CTR RM #502**

**#2142842** F 6:00PM - 8:00PM & S 8:00AM - 2:30PM

08/12/17 - 01/13/18 (15 CR) SEM

(CONTAINS A COMMUNITY CLASSROOM)

**PREREQUISITE: MUST BE 16 YRS**

**CPR CERTIFICATION OFFERED**

Meets "G/Elective" Criteria for UC a-g Requirements

**AYALA HS RM #F-129**

**#2142840** M 11:05AM - 11:57AM & TWTHF 10:39AM - 11:41AM

08/14/17 - 12/19/17 (10 CR) YR

**CPR CERTIFICATION OFFERED**

Meets "G/Elective" Criteria for UC a-g Requirements

Articulation Agreement with Mt. SAC

**#2142841** M 12:33PM - 1:22PM & TWTHF 12:17PM - 1:14PM

08/14/17 - 12/19/17 (10 CR) YR

**CPR CERTIFICATION OFFERED**

Meets "G/Elective" Criteria for UC a-g Requirements

Articulation Agreement with Mt. SAC

**CHINO HILLS HS RM #302**

**#2142845** M 11:08AM - 11:57PM & TWTHF 10:44AM - 11:41AM

08/14/17 - 12/19/17 (10 CR) YR

**CPR CERTIFICATION OFFERED**

Meets "G/Elective" Criteria for UC a-g Requirements

Articulation Agreement with Mt. SAC

**#2142846** M 12:33PM - 1:22PM & TWTHF 12:17PM - 1:14PM

08/14/17 - 12/19/17 (10 CR) YR

**CPR CERTIFICATION OFFERED**

Meets "G/Elective" Criteria for UC a-g Requirements

Articulation Agreement with Mt. SAC

**#2142847** M 1:28PM - 2:17PM & TWTHF 1:20PM - 2:17PM

08/14/17 - 12/19/17 (10 CR) YR

**CPR CERTIFICATION OFFERED**

Meets "G/Elective" Criteria for UC a-g Requirements

Articulation Agreement with Mt. SAC

**#2142850** M 10:13AM - 11:02AM & TWTHF 9:41AM - 10:38AM

08/14/17 - 12/19/17 (10 CR) YR

**CPR CERTIFICATION OFFERED**

Meets "G/Elective" Criteria for UC a-g Requirements

Articulation Agreement with Mt. SAC

**CHINO HS RM #93**

**#2142843** MTWTH 10:39AM - 11:40AM & F 11:01AM - 11:52AM

08/14/17 - 12/19/17 (10 CR) YR

**CPR CERTIFICATION OFFERED**

Meets "G/Elective" Criteria for UC a-g Requirements

Articulation Agreement with Mt. SAC

**#2142844** MTWTH 12:16PM - 1:13PM & F 12:28PM - 1:19PM

08/14/17 - 12/19/17 (10 CR) YR

**CPR CERTIFICATION OFFERED**

Meets "G/Elective" Criteria for UC a-g Requirements

Articulation Agreement with Mt. SAC

**SPORTS MEDICINE (CONTINUED)****DON LUGO HS RM #17**

**#2142848** MTWTH 10:44AM - 11:41AM & F 11:07AM - 11:56AM

08/14/17 - 12/19/17 (10 CR) YR

**CPR CERTIFICATION OFFERED**

Meets "G/Elective" Criteria for UC a-g Requirements

Articulation Agreement with Mt. SAC

**#2142849** MTWTH 12:17PM - 1:14PM & F 12:32PM - 1:21PM

08/14/17 - 12/19/17 (10 CR) YR

**CPR CERTIFICATION OFFERED**

Meets "G/Elective" Criteria for UC a-g Requirements

Articulation Agreement with Mt. SAC

**UPLAND HS RM #H125**

**#2142855** MTTHF 10:57AM - 11:57AM & W 10:27AM - 11:14AM

08/21/17 - 12/21/17 (10 CR) YR

**CPR CERTIFICATION OFFERED**

Meets "G/Elective" Criteria for UC a-g Requirements

**#2142856** MTTHF 9:53AM - 10:50AM & W 9:33AM - 10:20AM

08/21/17 - 12/21/17 (10 CR) YR

**CPR CERTIFICATION OFFERED**

Meets "G/Elective" Criteria for UC a-g Requirements





**FOOD & BEVERAGE PROD AND PREPARATION**

This intermediate course prepares students with the skills, attitudes and knowledge needed for employment in food and beverage production and preparation occupations. Instruction includes topics such as customer relations; industry awareness; sanitation and food handling; recipes and measurements; and operational procedures. Students develop skills to select and use proper equipment, supplies and procedures to produce a variety of food products to be sold or served. Previous enrollment strongly recommend: Food & Hospitality Services.

**PATHWAY: FOOD SERVICE AND HOSPITALITY**

**DON LUGO HS RM #26**

**#2144210** MTWTH 10:44AM - 11:41AM & F 11:07AM - 11:56AM

08/14/17 - 12/19/17 (10 CR) YR

Meets "G/Elective" Criteria for UC a-g Requirements

**FOOD HANDLERS CARD OFFERED**

**FOOD & HOSPITALITY SERVICES**

This introductory course prepares students with food production, preparation and service skills for employment in commercial or independently owned food establishments or other food and hospitality industry occupations. Instruction includes topics such as selecting, storing, purchasing, preparing, serving and selling of quality food; nutritive values; safety and sanitation; use and care of commercial equipment; cost and profitability analysis; side work customer orders; and handling cash and credit transactions.

**PATHWAY: FOOD SERVICE AND HOSPITALITY**

**CHINO HS RM #40**

**#2344201** MTWTH 1:19PM - 2:16PM & F 1:25PM - 2:16PM

08/14/17 - 12/19/17 (10 CR) YR

**FOOD HANDLERS CARD OFFERED**

**DON LUGO HS RM #26**

**#2144200** MTWTH 8:33AM - 9:35AM & F 9:15AM - 10:06AM

08/14/17 - 12/19/17 (10 CR) YR

**FOOD HANDLERS CARD OFFERED**

**#2144201** MTWTH 9:41AM - 10:38AM & F 10:12AM - 11:01AM

08/14/17 - 12/19/17 (10 CR) YR

**FOOD HANDLERS CARD OFFERED**

**#2144202** MTWTH 12:17PM - 1:14PM & F 12:32PM - 1:21PM

08/14/17 - 12/19/17 (10 CR) YR

**FOOD HANDLERS CARD OFFERED**

**#2144203** MTWTH 1:20PM - 2:17PM & F 1:27PM - 2:16PM

08/14/17 - 12/19/17 (10 CR) YR

**FOOD HANDLERS CARD OFFERED**

**FOOD PRODUCTION & CATERING**

This capstone course provides a solid background for a wide range of careers in dietetics and nutrition, as well as food service and hospitality. Instruction also will include such topics as customer relations; food handling; nutrition; planning; serving and selling of quality food and food products; Students will develop skills to produce a variety of food, plan menus and arrange for equipment, decorations, entertainment, and storage of food. Students will have an opportunity for onsite training in local food establishments. Previous enrollment strongly recommended: Food & Hospitality Services and/or Food and Beverage Production & Preparation.

(CONTAINS A COMMUNITY CLASSROOM-MUST BE 16 YRS)

**PATHWAY: FOOD SERVICE AND HOSPITALITY**

**DON LUGO HS RM #26**

**#2143610** MTWTHF 3:30PM - 6:30PM

08/14/17 - 12/19/17 (15 CR) SEM

**FOOD HANDLERS CARD OFFERED**



### **A+ COMPUTER REPAIR**

This course will explore workplace safety and customer relations. Students will learn various computer hardware parts, Microsoft operating systems, computer maintenance, electrical measurements, energy conservation, basic troubleshooting, and virus protection. Students will be introduced to numerous devices as well as careers in the IT industry. Students will be prepared for entry level job working at a helpdesk, or in a computer repair shop. In addition, students will be prepared for the CompTIA A+ certification exam.

**PATHWAY: NETWORKING**

### **CAREER TRAINING CTR RM #201**

**#2146330** TTH 4:30PM - 9:30PM

08/15/17 - 01/11/18 (10 CR) SEM

Meets "G/Elective" Criteria for UC a-g Requirements

Articulation Agreement with Chaffey College & Mt. SAC



### **COMPUTER APPLICATIONS 1**

This entry level course is designed to provide students with hands-on use of spreadsheets, word processing and presentation applications while studying computer concepts such as cloud computing and the Internet.

**PATHWAY: INFORMATION SUPPORT AND SERVICES**

### **CHINO HS RM #18**

**#2346230** MTWTH 10:39M - 11:40AM & F 11:01AM - 11:52AM

08/14/17 - 12/19/17 (5 CR) SEM

### **COLONY HS RM #G-113**

**#2246230** TTH 3:00PM - 8:00PM

08/08/17 - 12/19/17 (10 CR) SEM

### **ETIWANDA HS RM #A-17**

**#2246231** MTWTH 7:04AM - 8:59AM & F 7:12AM - 9:52AM

08/07/17 - 12/20/17 (10 CR) SEM

(COMBO CLASS WITH BUSINESS COMM, WEB DESIGN, COMPUTER GRAPHICS & MEDIA TECH; STUDENT MAY TAKE 0 PER, 1ST PER OR BOTH.)

### **LOS OSOS HS RM #D-87**

**#2246232** MTWTH 6:45AM - 9:01AM & F 9:05AM - 9:53AM

08/07/17 - 12/20/17 (10 CR) SEM

(COMBO CLASS WITH WEB DESIGN)

### **COMPUTER PROGRAMMING & GAME DESIGN**

In this course you will experience firsthand how patience, attention to detail, and the ability to make predictions can transform a one dimensional object into an engaging and interesting 2D or 3D animated object. By enrolling in this course you will learn the art of programming! Discover how people write commands in computer languages called code, and how code is broken down into step-by-step procedures called algorithms. Learn to write specific directions and watch the computer obey! Students will work on projects which use programming concepts to create drawings, animations, and even their own games!"

**PATHWAY: GAMES AND SIMULATION**

### **CLAREMONT HS RM #707**

**#2146161** MTTHF 1:05PM - 1:56PM & W 1:15PM - 2:01PM

08/30/17 - 01/26/18 (10 CR) YR

**#2146162** MTTHF 2:04PM - 2:55PM & W 2:09PM - 2:55PM

08/30/17 - 01/26/18 (10 CR) YR

### **COMPUTER PROGRAMMING & INFORMATICS**

We live in an information age that might also be called an information-overload age. Everywhere we look, we see sources of information. The problem we face is how to make use of it. This is the central question in the field of informatics and it is also a key concern of businesses, researchers, and students. In order to use the information available to us we need to know how to access it, analyze it, and present it. In this course you will utilize technology to create a system for understanding and organizing information such as college selection information, iTunes playlist information, class schedules, concert schedules, etc.

**PATHWAY: SOFTWARE AND SYSTEMS DEVELOPMENT**

### **CLAREMONT HS RM #707**

**#2146163** MTTHF 11:20AM - 12:17PM & W 11:27AM - 12:27PM

08/30/17 - 01/26/18 (10CR) SEM

**NEW  
CLASS**



**GRAPHIC COMMUNICATION/PRINT TECH 1-1**

This introductory course provides students with an understanding of printing and manufacturing processes and systems common to careers in the graphic production and printing technology industries. Topics include design composition, graphic design and layout, image generation and file preparation, photography, digital imaging, printing technologies, binding and finishing processes, multimedia blending, and business principles. (COMBO WITH ADV GRAPHIC COMM/PRINT TECH 2-1)

**PATHWAY: GRAPHIC PRODUCTION TECHNOLOGIES**

**RANCHO HS RM #A-103**

**#2256341** MTWTH 6:40AM - 8:24AM & F 7:00AM - 9:18AM  
08/07/17 - 12/20/17 (10 CR) SEM

**GRAPHIC COMMUNICATION/PRINT TECH 1-2****RANCHO HS RM #A-103**

**#2256320** MTWTH 6:40AM - 8:24AM & F 7:00AM - 9:18AM  
08/07/17 - 12/20/17 (10 CR) SEM

**ADVANCED GRAPHIC COMM/PRINT TECH 2-1**

This intermediate level course builds upon concepts learned in the previous course and extends learning to include topics: pre-press operation, digital imaging and scanning operations, digital printing/screen printing, laser etching, bindery, and dye sublimation printing. Using professional design software, such as the Adobe Creative Suite, and Macintosh computers, students will create products based on their own ideas. Students will also participate in the creation and production of "real world" jobs. As part of a team, students will gain technical expertise and important employability and customer service skills including scheduling, estimating, and quality control. (COMBO WITH GRAPHIC COMM/PRINT TECH 1-1)

**PATHWAY: GRAPHIC PRODUCTION TECHNOLOGIES**

**RANCHO HS RM #A-103**

**#2257690** MTWTH 6:40AM - 8:24AM & F 7:00AM - 9:18AM  
08/07/17 - 12/20/17 (10 CR) SEM

**ADVANCED GRAPHIC COMM/PRINT TECH 2-2****RANCHO HS RM #A-103**

**#2256360** MTWTH 6:40AM - 8:24AM & F 7:00AM - 9:18AM  
08/07/17 - 12/20/17 (10 CR) SEM

**COMPUTER GRAPHICS & MEDIA TECH**

This course prepares students with the opportunity to explore the capability of the computer to produce visual imagery and to apply graphic techniques to various fields, such as advertising, TV/Video and architecture. This course may emphasize the development of digitally generated or computer enhanced media. (COMBO CLASS: BUSINESS COMMUNICATIONS, WEB DESIGN, COMPUTER APPLICATIONS 1 FOR ALL SECTIONS; STUDENT MAY TAKE 0 PER, 1ST PER OR BOTH)

**PATHWAY: GRAPHIC PRODUCTION TECHNOLOGIES**

**ETIWANDA HS RM #A-17**

**#2246060** MTWTH 7:04AM - 8:59AM & F 7:12AM - 9:52AM  
08/07/17 - 12/20/17 (10 CR) SEM

**WELDING TECHNOLOGY**

This course provides students with a basic understanding of manufacturing processes and systems common to careers in welding and related industries. This introductory course prepares students to use both gas welding and any combination of arc welding processes. It prepares students for basic fabrication and assembly of a variety of products and includes instruction in layout.

**PATHWAY: WELDING AND MATERIALS JOINING**

**Meets "G/Elective" Criteria for UC a-g Requirements (All sections)**

**CHAFFEY HS RM #IA-66****WELDING TECHNOLOGY 2-1**

**#2256194** MTWTH 9:07AM-10:02AM & F 9:57-10:42M  
08/07/17 - 12/20/17 (10 CR) YR

**WELDING TECHNOLOGY 2-2**

**#2256195** MTWTH 9:07AM-10:02AM & F 9:57-10:42M  
08/07/17 - 12/20/17 (10 CR) YR

**WELDING TECHNOLOGY 3-1**

**#2256196** MTWTH 9:07AM-10:02AM & F 9:57-10:42M  
08/07/17 - 12/20/17 (10 CR) YR

**WELDING TECHNOLOGY 3-2**

**#2256197** MTWTH 9:07AM-10:02AM & F 9:57-10:42M  
08/07/17 - 12/20/17 (10 CR) YR

**WELDING TECHNOLOGY 1-1**

**#2256192** MW 3:30PM - 6:00PM  
08/07/17 - 12/20/17 (10 CR) YR

**WELDING TECHNOLOGY 1-2**

**#2256193** MW 3:30PM - 6:00PM  
08/07/17 - 12/20/17 (10 CR) YR

**UPLAND HS RM #N-256**

**#2156190** MW 3:30PM - 8:30PM  
08/21/17 - 12/21/17 (10 CR) YR  
**Articulation Agreement with Mt. SAC**

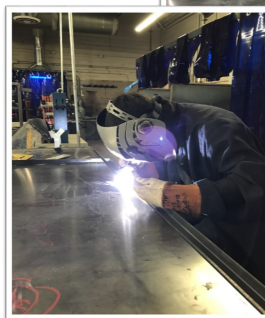



**EVENT PLANNING**

This course prepares students with the skills, attitudes and knowledge needed for employment in event-planning occupations. Instruction includes planning parties, showers, receptions, reunions; as well as financial transactions; salesmanship; guest services and customer satisfaction; culture and customs and planning specialized events to include themes, timelines, budgets, and for specific audiences.

**PATHWAY: ENTREPRENEURSHIP/SELF-EMPLOYMENT**

**CHAFFEY HS RM #WEST HALL RM 21**

#2144440 TW 6:30PM - 9:00PM

08/08/17 - 12/20/17 (10 CR) YR

Meets "G/Elective" Criteria for UC a-g Requirements

**CHINO HILLS HS RM #201**

#2144441 M 10:13AM - 11:02AM & TWTTH 9:41AM - 10:38AM

08/14/17 - 12/19/17 (10 CR) YR

Meets "G/Elective" Criteria for UC a-g Requirements

#2144442 M 11:08AM - 11:57PM & TWTTH 10:44AM - 11:41AM

08/14/17 - 12/19/17 (10 CR) YR

Meets "G/Elective" Criteria for UC a-g Requirements

**VIRTUAL ENTERPRISE 1**

In this course students establish and run a simulated business to prepare them for working in a global business environment. The students determine the nature of their business, its products and services, and its management and structure. They learn the daily operations of a business under the guidance of a consultant (teacher) and with the support of real business partners. Emphasis is placed on using current business software packages and the internet for business transactions, research, and resources. (COMBO WITH VIRTUAL ENTERPRISE 2 FOR ALL SECTIONS)

**PATHWAY: ENTREPRENEURSHIP/SELF-EMPLOYMENT**

**CLAREMONT HS RM #104**

#2441144 MTTHF 7:55AM - 8:46AM & W 8:55AM - 9:41AM

08/30/17 - 01/26/18 (10 CR) YR

Meets "G/Elective" Criteria for UC a-g Requirements

#2441145 MTTHF 8:54AM - 9:45AM & W 9:49AM - 10:35AM

08/30/17 - 01/26/18 (10 CR) YR

Meets "G/Elective" Criteria for UC a-g Requirements

#2142246 MTTHF 10:21AM - 11:12AM & W 10:43AM-11:29AM

08/30/17 - 01/26/18 (10 CR) YR

Meets "G/Elective" Criteria for UC a-g Requirements

**VIRTUAL ENTERPRISE 2**

In this advanced Virtual Enterprise course students will learn about Economics and its relationship to and impact on business operation in the private enterprise system. Students will take a more in-depth look at supply and demand, the Federal Reserve System, taxation by local, state, and federal governments, business organizations, the stock market, and international transactions. Students will continue to build upon concepts and experiences learned in the introductory course and will serve as company and team leaders within their fictitious businesses. (COMBO WITH VIRTUAL ENTERPRISE 1 FOR ALL SECTIONS)

**PATHWAY: ENTREPRENEURSHIP/SELF-EMPLOYMENT**

**CLAREMONT HS RM #104**

#2441260 MTTHF 7:55AM - 8:46AM & W 8:55AM - 9:41AM

08/30/17 - 01/26/18 (10 CR) YR

#2441261 MTTHF 8:54AM - 9:45AM & W 9:49AM - 10:35AM

08/30/17 - 01/26/18 (10 CR) YR

#2141260 MTTHF 10:21AM - 11:12AM & W 10:43AM-11:23AM

08/30/17 - 01/26/18 (10 CR) YR

**RETAIL FLORAL DESIGN**

This course will provide the students with professional florist skills while building solid career experiences in floral design, display and marketing. The student will learn proper care and handling of flowers, plant foliage, how to evaluate floral materials and arrangements. Students will receive instruction on proper utilization of floral tools, supplies and products. Student will apply design principles to the floral medium. (CONTAINS A COMMUNITY CLASSROOM)

**PATHWAY: PROFESSIONAL SALES**

**CHAFFEY HS RM #WEST HALL 21**

#2140520 MTWTHF 3:15PM - 6:15PM

08/07/17 - 12/20/17 (15 CR) SEM

**PREREQUISITE: MUST BE 16 YRS.**

**RETAIL MARKETING**

This course covers the full spectrum of marketing concepts, and why target marketing and knowing customer needs is a competitiveness factor for business. Overview of product, place, price and people. Distinguish between the different components of marketing, including research, customer service, promotion, sales, advertising, branding, e-commerce, public relations. (CONTAINS A COMMUNITY CLASSROOM FOR ALL SECTIONS)

**PATHWAY: PROFESSIONAL SALES**

**BUENA VISTA HS RM #35**

#2141283 MTWTHF 3:00PM - 6:00PM

08/14/17 - 12/19/17 (15 CR) SEM

**PREREQUISITE: MUST BE 16 YRS; PLACEMENT PER TEACHER RECOMMENDATION**

Meets "G/Elective" Criteria for UC a-g Requirements

**CLAREMONT HS RM #104**

#2141280 MTWTHF 3:00PM - 6:00PM

08/30/17 - 01/26/18 (15 CR) SEM

**PREREQUISITE: MUST BE 16 YRS; PLACEMENT PER TEACHER RECOMMENDATION**

Meets "G/Elective" Criteria for UC a-g Requirements

**MONTCLAIR HS RM #92**

#2141282 MTWTHF 6:30PM - 9:30PM

08/07/17 - 12/20/17 (15 CR) SEM

**PREREQUISITE: MUST BE 16 YRS; PLACEMENT PER TEACHER RECOMMENDATION**

Meets "G/Elective" Criteria for UC a-g Requirements

**RETAIL MARKETING 2**

This advanced course provides students with an in-depth look at marketing concepts, strategies and products, included in Marketing I. Students will develop a marketing campaign and write a marketing plan. (CONTAINS A COMMUNITY CLASSROOM FOR ALL SECTIONS)

**PATHWAY: PROFESSIONAL SALES**

**BUENA VISTA HS RM #35**

#2141293 MTWTHF 3:00PM - 6:00PM

08/14/17 - 12/19/17 (15 CR) SEM

**PREREQUISITE: MUST BE 16 YRS; COMPLETED MARKETING 1**

**CLAREMONT HS RM #104**

#2141290 MTWTHF 3:00PM - 6:00PM

08/30/17 - 01/26/18 (15 CR) SEM

**PREREQUISITE: MUST BE 16 YRS; COMPLETED MARKETING 1**

**MONTCLAIR HS RM #92**

#2141292 MTWTHF 6:30PM - 9:30PM

08/07/17 - 12/20/17 (15 CR) SEM

**PREREQUISITE: MUST BE 16 YRS; COMPLETED MARKETING 1**

**CAREERS IN PUBLIC SERVICE & SAFETY**

Are you interested in a career in Public Safety but just aren't sure what's available? This is the perfect course to investigate many career options within this fast growing industry. Law enforcement officers work at all three levels of government. They fill more than 730,000 positions nationwide. While the public may believe that police officers wear uniforms and drive squad cars, there are a multitude of positions available in law enforcement which do not. In this course, students will learn about various positions and agencies within this fast growing industry. Topics will include positions such as: Arson Investigator, Bailiff, Campus Police, FBI Special Agent, Fingerprint Technician, and Polygraph Operator just to name a few!

**PATHWAY: PUBLIC SAFETY**

**ETIWANDA HS RM #J112**

#2158464 MW 3:30PM-8:30PM  
08/07/17 - 12/20/17 (10 CR) SEM

**HILLSIDE HS RM #14**

#2158463 MTWTHF 8:43AM - 9:28AM  
08/21/17 - 12/21/17 (10 CR) YR

**SAN ANTONIO HS RM #106**

#2158461 MTTHF 1:30PM - 2:30PM  
08/31/17 - 01/26/18 (5 CR) SEM

**SAN ANTONIO HS RM #106**

#2158465 TF 11:50AM - 1:20PM & W 1:09PM - 2:00PM  
08/30/17 - 01/26/18 (5 CR) SEM

Meets "A/History" Criteria for UC a-g Requirements

**CRIMINAL JUSTICE**

In this course students will be introduced to careers in criminal justice system. Crime scene investigation, criminal procedures, criminal law and firearms training.

**PATHWAY: LEGAL PRACTICES**

**CAREER TRAINING CTR RM #204**

#2127320 MW 4:30PM - 9:30PM  
08/14/17 - 01/10/18 (10 CR) SEM  
Meets "G/Elective" Criteria for UC a-g Requirements  
Articulation Agreement with Mt. SAC

**CHINO HS RM #M 64**

#2127321 MTWTH 7:30AM - 8:27AM & F 8:10AM - 9:01AM  
08/14/17 - 12/19/17 (10 CR) YR  
Meets "G/Elective" Criteria for UC a-g Requirements  
Articulation Agreement with Mt. SAC

#2127322 MTWTH 9:36AM - 10:33AM & F 10:04AM - 10:55AM  
08/14/17 - 12/19/17 (10 CR) YR  
Meets "G/Elective" Criteria for UC a-g Requirements  
Articulation Agreement with Mt. SAC

**CLAREMONT HS RM #707**

#2127326 MTTHF 10:21AM - 11:12AM & W 10:43AM - 11:29AM  
08/30/17 - 01/26/18 (5 CR) SEM

Meets "A/History" Criteria for UC a-g Requirements

**HILLSIDE HS RM #14**

#2127327 MTWTHF 7:55AM - 8:42AM  
08/21/17 - 12/21/17 (10 CR) YR

**SAN ANTONIO HS RM #106**

#2127323 MTH 11:50AM - 1:20PM & W 12:14PM - 1:05PM  
08/30/17 - 01/25/18 (5 CR) SEM

Meets "A/History" Criteria for UC a-g Requirements

**UPLAND HS RM #D-134**

#2127325 MW 4:30PM - 9:30PM &  
08/21/17 - 12/20/17 (10 CR) SEM  
Meets "G/Elective" Criteria for UC a-g Requirements  
Articulation Agreement with Mt. SAC

**CRIME SCENE INVESTIGATION**

This course includes basic and advanced courses that describe the role of science in solving crimes using an evidence-based system. Topics include the history and role of forensic laboratory, scientific evidence gathering techniques, processing evidence, hypothesizing and drawing conclusions.

**PATHWAY: PUBLIC SAFETY**

**CAREER TRAINING CTR RM #501**

#2184110 F 4:30PM - 9:30 PM & S 8:00AM - 1:00PM  
08/12/17 - 01/13/18 (10 CR) SEM  
Meets "G/Elective" Criteria for UC a-g Requirements

**CHINO HILLS HS RM #207**

#2184112 M 12:33PM - 1:22PM & TWTHF 12:17PM - 1:14PM  
08/14/17 - 12/19/17 (10 CR) YR  
(COMBO WITH CRIME SCENE INVESTIGATION 2)  
Meets "G/Elective" Criteria for UC a-g Requirements

#2184113 M 1:28PM - 2:17PM & TWTHF 1:20PM - 2:17PM  
08/14/17 - 12/19/17 (10 CR) YR  
(COMBO WITH CRIME SCENE INVESTIGATION 2)  
Meets "G/Elective" Criteria for UC a-g Requirements

**CHINO HS RM #M-64**

#2184111 MTWTH 8:33AM - 9:30AM & F 9:07AM-9:58AM  
08/14/17 - 12/19/17 (10 CR) YR  
(COMBO WITH CRIME SCENE INVESTIGATION 2)  
Meets "G/Elective" Criteria for UC a-g Requirements

**UPLAND HS RM #D-131**

#2184114 MW 4:30PM - 9:30 PM  
08/21/17 - 12/20/17 (10 CR) SEM  
(COMBO WITH CRIME SCENE INVESTIGATION 2)  
Meets "G/Elective" Criteria for UC a-g Requirements

**#2184115TTH 4:30PM - 9:30 PM**

08/22/17 - 12/21/17 (10 CR) SEM  
(COMBO WITH CRIME SCENE INVESTIGATION 2)  
Meets "G/Elective" Criteria for UC a-g Requirements

**CRIME SCENE INVESTIGATION 2**

This advanced course in Crime Scene Investigation is designed to give students a more in-depth analysis into both the theory and practical approaches to the skills and knowledge required of a forensic crime scene investigator. Students will have opportunities to work with crime scene photographs and diagrams, collection and processing of physical evidence, dusting and lifting fingerprints, rolling a 10-print fingerprint card, residue tests, and the use of forensic light source technology in crime scene investigations. Emphasized throughout the course is the importance of effective communication and interpersonal skills, professional development, strong academic skills, problem-solving, safety and the use of technology.

**PATHWAY: PUBLIC SAFETY**

**CHINO HILLS HS RM #207**

#2184117 M 12:33PM - 1:22PM & TWTHF 12:17PM - 1:14PM  
08/14/17 - 12/19/17 (10 CR) YR  
(COMBO WITH CRIME SCENE INVESTIGATION)

#2184118 M 1:28PM - 2:17PM & TWTHF 1:20PM - 2:17PM  
08/14/17 - 12/19/17 (10 CR) YR  
(COMBO WITH CRIME SCENE INVESTIGATION)

**CHINO HS RM #M-64**

#2184116 MTWTH 8:33AM - 9:30M & F 9:07AM-9:58AM  
08/14/17 - 12/19/17 (10 CR) YR  
(COMBO WITH CRIME SCENE INVESTIGATION)

**UPLAND HS RM #D-131**

#2184119 MW 4:30PM - 9:30 PM  
08/21/17 - 12/20/17 (10 CR) SEM  
(COMBO WITH CRIME SCENE INVESTIGATION)

**#2184120 TTH 4:30PM - 9:30 PM**

08/22/17 - 12/21/2017 (10 CR) SEM  
(COMBO WITH CRIME SCENE INVESTIGATION)

**EMERGENCY MEDICAL RESPONDER**

An Emergency Responder is the first medically trained person to arrive on a scene of an emergency. The Emergency Responder provides care to injured persons, and assists other emergency medical service providers. This entry level course will train students how to recognize emergency situations, maintain personal safety, and provide basic emergency care including CPR and First Aid.

**PATHWAY: EMERGENCY RESPONSE**

**CAREER TRAINING CTR RM #501**

#2158100 MW 3:30PM - 8:30PM

08/14/17 - 01/10/18 (10 CR) SEM

**CPR CERTIFICATION OFFERED**

Meets "G/Elective" Criteria for UC a-g Requirements

**CHINO HILLS HS RM #301**

#2158103 M 12:33PM - 1:22PM & TWTHF 12:17PM - 1:14PM

08/14/17 - 12/19/17 (5 CR) SEM

**CPR CERTIFICATION OFFERED**

Meets "G/Elective" Criteria for UC a-g Requirements

#2158104 M 1:28PM - 2:17PM & TWTHF 1:20PM - 2:17PM

08/14/17 - 12/19/17 (5 CR) SEM

**CPR CERTIFICATION OFFERED**

Meets "G/Elective" Criteria for UC a-g Requirements

**CHINO HS RM #93**

#2158101 MTWTH 7:30AM - 8:27AM & F 8:10AM - 9:01AM

08/14/17 - 12/19/17 (10 CR) YR

**CPR CERTIFICATION OFFERED**

Meets "G/Elective" Criteria for UC a-g Requirements

#2158102 MTWTH 8:33AM - 9:30AM & F 9:07AM - 9:58AM

08/14/17 - 12/19/17 (10 CR) YR

**CPR CERTIFICATION OFFERED**

Meets "G/Elective" Criteria for UC a-g Requirements

**FIREFIGHTING TECHNOLOGY**

This course is designed to prepare students for fighting fires and related tasks. Students will learn about use and handling of firefighting equipment and apparatuses, and extinguishment methods, rescue and ventilation operations, salvage and overhaul of structures. Practical experience will be gained through live fire and simulated exercises. First Responder medical aid will also be a part of the course to provide the students with the knowledge and skills necessary to adequately assess and provide care for victims at the scene of injury.

**PATHWAY: EMERGENCY RESPONSE**

**CAREER TRAINING CTR RM #203**

#2158080 TTH 3:00PM - 6:00PM & S 8:30AM - 2:30PM

08/12/17 - 01/13/18 (15 CR) SEM

**CPR/AED CERTIFICATION OFFERED**

Articulation Agreement with Chaffey College & Mt. SAC

**LAW ENFORCEMENT OCCUPATIONS**

This course provides students with a more in-depth look at our legal system. Topics include the elements of penal and vehicle code laws, patrol, interview and arrest procedures, crime scene photography, evidence collection and court testimony. In addition to the classroom instruction, students will receive academy style training in physical fitness and agility. (COMBO CLASS WITH LAW ENFORCEMENT SERVICES)

**PATHWAY: PUBLIC SAFETY**

**CAREER TRAINING CTR RM #503**

#2158420 F 4:30PM - 9:30PM & S 8:00AM - 1:00PM

08/12/17 - 01/13/18 (10 CR) SEM

Articulation Agreement with Mt. SAC

Meets "G/Elective" Criteria for UC a-g Requirements

**LAW ENFORCEMENT SERVICES**

In this course students will be provided with hands-on experience and training in the numerous operations within the field of law enforcement. Students will participate role-play activities and scenarios, they will also learn about topics such as Laws of Arrest, arrest and control techniques, conflict mediation, Criminal Law and Use of Force. This academy style course is physically demanding and rewarding for those students interested in a career in law Enforcement. (COMBO WITH LAW ENFORCEMENT OCCUPATIONS)

**PATHWAY: PUBLIC SAFETY**

**CAREER TRAINING CTR RM #503**

#2158423 F 4:30PM - 9:30PM & S 8:00AM - 1:00PM

08/12/17 - 01/13/18 (10 CR) SEM





**AUTO 1 - MECHANICS, COMPREHENSIVE**

Courses provide students with a basic level of knowledge and skills to diagnosis and repair automotive engines and support systems such as automatic transmissions, brakes, electrical systems, engine heating and air-conditioning systems. Course topics may also include safety, shop management and employability skills. (COMBO CLASS: AUTO 1, 2, 3, AND 4 FOR ALL SECTIONS)  
**PATHWAY: SYSTEMS DIAGNOSTICS AND SERVICE**

**CHAFFEY HS RM #IA-62**

#2256550 MW 3:30PM - 6:00PM  
 08/07/17 - 12/20/17 (10 CR) YR

Articulation Agreement with Chaffey College

**ETIWANDA HS RM #C-3**

#2156550 MTWTH 11:59AM - 12:53PM & F 12:20PM - 1:07PM  
 08/07/17 - 12/20/17 (10 CR) YR

#2156551 MTWTH 1:00PM - 2:55PM & F 1:14PM-2:55PM  
 08/07/17 - 12/20/17 (10 CR) SEM

#2156552 MTWTH 3:30PM-6:30PM  
 08/07/17 - 12/20/17 (10 CR) SEM

**MONTCLAIR HS RM #90**

#2256552 MTWTH 8:05AM - 9:55AM & F 9:05AM - 10:49AM  
 08/07/17 - 12/20/17 (10 CR) SEM

Articulation Agreement with Chaffey College

#2156553 MW 3:15PM - 5:45PM  
 08/07/17 - 12/20/17 (10 CR) YR

Articulation Agreement with Chaffey College

#2256553 TTH 3:15PM - 5:45PM  
 08/08/17 - 12/19/17 (10 CR) YR

Articulation Agreement with Chaffey College

**ONTARIO HS RM #83**

#2256554 MTWTH 7:30AM - 9:30AM & F 8:30AM - 10:10AM  
 08/07/17 - 12/20/17 (10 CR) SEM

**AUTO 2 - AUTOMOTIVE SERVICE**

Courses provide students with introductory skills in a laboratory-based, integrated curriculum that emphasizes preventive auto maintenance and automobile troubleshooting. Course content includes tune-up, oil change, and lubrication skills; tire replacement, alignment, and balancing; and basic knowledge of brake, cooling, electrical, emission, fuel, ignition, steering, suspension, and transmission systems. (COMBO CLASS: AUTO 1, 2, 3, AND 4 FOR ALL SECTIONS)  
**PATHWAY: SYSTEMS DIAGNOSTICS AND SERVICE**

**CHAFFEY HS RM #IA-62**

#2256681 MTWTH 12:58PM - 2:55PM & F 1:18PM - 2:55PM  
 08/07/17 - 12/20/17 (10 CR) SEM

**ETIWANDA HS RM #C-3**

#2156681 MTWTH 1:00PM - 2:55PM & F 1:14PM-2:55PM  
 08/07/17 - 12/20/17 (10 CR) SEM

#2156682 MTWTH 3:30PM-6:30PM  
 08/07/17 - 12/20/17 (10 CR) SEM

**MONTCLAIR HS RM #90**

#2256682 MTWTH 8:05AM - 9:55AM & F 9:05AM - 10:49AM  
 08/07/17 - 12/20/17 (10 CR) SEM

#2156683 MW 3:15PM - 5:45PM  
 08/07/17 - 12/20/17 (10 CR) YR

#2256683 TTH 3:15PM - 5:45PM  
 08/08/17 - 12/19/17 (10 CR) YR

**ONTARIO HS RM #83**

#2256684 MTWTH 7:30AM - 9:30AM & F 8:30AM - 10:10AM  
 08/07/17 - 12/20/17 (10 CR) SEM

**AUTO 3 - ADVANCED AUTOMOTIVE**

Courses provide students with advanced level knowledge and skills to diagnose, service and repair vehicles and support systems such as engines, brakes, cooling, drive trains, electrical/electronic components, emission, fuel, ignition, steering, suspension and transmissions.

**PATHWAY: SYSTEMS DIAGNOSTICS AND SERVICE**

**CHAFFEY HS RM #IA-62**

#2256690 MTWTH 12:58PM - 2:55PM & F 1:18PM - 2:55PM  
 08/07/17 - 12/20/17 (10 CR) SEM

(COMBO CLASS: 2, 3 & 4)

Meets "G/Elective" Criteria for UC a-g Requirements

**ETIWANDA HS RM #C-3**

#2156691 MTWTH 1:00PM - 2:55PM & F 1:14PM-2:55PM  
 08/07/17 - 12/20/17 (10 CR) SEM

(COMBO CLASS: AUTO 1, 2, 3, AND 4)

Meets "G/Elective" Criteria for UC a-g Requirements

#2156692 MTWTH 3:30PM-6:30PM

08/07/17 - 12/20/17 (10 CR) SEM

(COMBO CLASS: AUTO 1, 2, 3, AND 4)

Meets "G/Elective" Criteria for UC a-g Requirements

**MONTCLAIR HS RM #90**

#2256692 MTWTH 8:05AM - 9:55AM & F 9:05AM - 10:49AM  
 08/07/17 - 12/20/17 (10 CR) SEM

(COMBO CLASS: AUTO 1, 2, 3, AND 4)

Meets "G/Elective" Criteria for UC a-g Requirements

#2156693 MW 3:15PM - 5:45PM

08/07/17 - 12/20/17 (10 CR) YR

(COMBO CLASS: AUTO 1, 2, 3, AND 4)

Meets "G/Elective" Criteria for UC a-g Requirements

#2256693 TTH 3:15PM - 5:45PM

08/08/17 - 12/19/17 (10 CR) YR

(COMBO CLASS: AUTO 1, 2, 3, AND 4)

Meets "G/Elective" Criteria for UC a-g Requirements

**ONTARIO HS RM #83**

#2256694 MTWTH 7:30AM - 9:30AM & F 8:30AM - 10:10AM  
 08/07/17 - 12/20/17 (10 CR) SEM

(COMBO CLASS: AUTO 1, 2, 3, AND 4)

Meets "G/Elective" Criteria for UC a-g Requirements



**AUTO 4 - AUTOMOTIVE SPECIALTY**

This course provides entry-level training on automotive service and awareness, repair, diagnosis, and maintenance. Students use a combination hand tools, Power tools, Specialty tools, and diagnostic equipment on their lab tasks. Successful students complete the program with basic understanding of an in-demand job-skill or a useful and valuable foundation for further study or training.

**PATHWAY: SYSTEMS DIAGNOSTICS AND SERVICE**

**CHAFFEY HS RM #IA-62**

#2256880 MTWTH 12:58PM - 2:55PM & F 1:18PM - 2:55PM  
08/07/17 - 12/20/17 (10 CR) SEM  
(COMBO CLASS: 2, 3 & 4)

**ETIWANDA HS RM #C-3**

#2156881 MTWTH 1:00PM - 2:55PM & F 1:14PM-2:55PM  
08/07/17 - 12/20/17 (10 CR) SEM  
(COMBO CLASS: AUTO 1, 2, 3, AND 4)

**#2156882 MTWTH 3:30PM-6:30PM**

08/07/17 - 12/20/17 (10 CR) SEM  
(COMBO CLASS: AUTO 1, 2, 3, AND 4)

**MONTCLAIR HS RM #90**

#2256882 MTWTH 8:05AM - 9:55AM & F 9:05AM - 10:49AM  
08/07/17 - 12/20/17 (10 CR) SEM  
(COMBO CLASS: AUTO 1, 2, 3, AND 4)

**#2156883 MW 3:15PM - 5:45PM**

08/07/17 - 12/20/17 (10 CR) YR  
(COMBO CLASS: AUTO 1, 2, 3, AND 4)

**#2256883 TTH 3:15PM - 5:45PM &**

08/08/17 - 12/19/17 (10 CR) YR  
(COMBO CLASS: AUTO 1, 2, 3, AND 4)

**ONTARIO HS RM #83**

#2256884 MTWTH 7:30AM - 9:30AM & F 8:30AM - 10:10AM  
08/07/17 - 12/20/17 (10 CR) SEM  
(COMBO CLASS: AUTO 1, 2, 3, AND 4)

**STRUCTURAL REPAIR AND REFINISHING**

This course will offer students a unique perspective of the skills and knowledge required for an entry-level position in the structural repair and refinishing sector of the transportation industry. The instruction will concentrate on the fundamentals of collision repair and refinishing of motor driven vehicles. Spot, MIG, and Oxy/Acetylene welding will be introduced. Emphasis will be placed upon Safety and proper tool use and identification.

**PATHWAY: STRUCTURAL REPAIR AND REFINISHING**

**UPLAND HS RM#TBD**

#TBA MTTHF 9:49AM - 9:46AM & W 8:39AM - 9:26AM  
08/21/17 - 12/21/17 (10 CR) SEM

**#TBA MTTHF 9:53AM - 10:50AM & W 9:33AM - 10:20AM**

08/21/17 - 12/21/17 (10 CR) SEM

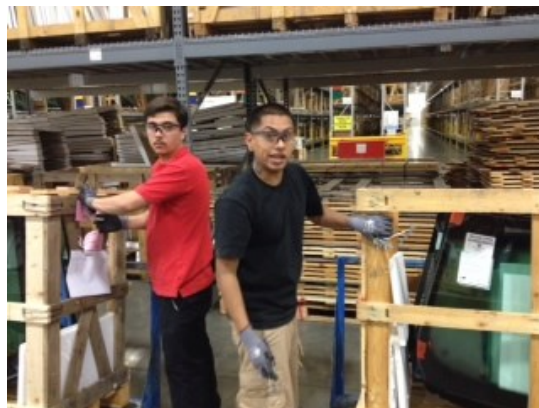
**OPERATIONS LOGISTICS PATHWAY - COMING SOON**

This course will give students opportunities to work with vendors such as UPS and Amazon, etc.

**PATHWAY: OPERATIONS**



amazon



NEW CLASS



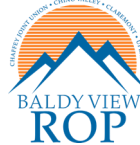

## FREQUENTLY ASKED QUESTIONS

### WHAT IS COMMUNITY CLASSROOM?

Community Classroom is unpaid training at a job site. Training usually takes place during your class hours. It is your responsibility to secure transportation to and from the site. Student must be at least 16 years old.

### HOW DO I ENROLL?

Register with your career technician on your high school campus or call 909-980-6490. Adults, please call 909-947-3400, ext. 1300. **(NOTE: You must attend class on the first day or you may be dropped.)**

### IS THERE A FEE FOR ROP CLASSES?

As of July 1, 2015, BVROP is no longer direct-funded by the State of California. BVROP is now funded by our member districts, as a service provider supporting their local control accountability plans (LCAPs).

Our agreement with our member districts for these funds provides that ROP/CTE services are reserved for students attending high schools, continuation high schools, and alternative high schools belonging to Chaffey JUHSD, Chino Valley USD, Claremont USD, and Upland USD.

All other grade 9-12 students or school entities may access BVROP services by contacting Forest DeRenzo, Assistant Superintendent of Educational Services ([forest\\_derenzo@bvrop.org](mailto:forest_derenzo@bvrop.org)) to obtain the fee-for-service costs and registration protocol.

Adult students may register on a fee basis at our Career Training Center, 1501 South Bon View Avenue, Ontario, CA 91761.

### CAN I ENROLL IN MORE THAN ONE COURSE?

Yes. You can enroll in multiple courses as long as the class schedules do not conflict.

### WILL I RECEIVE A CERTIFICATE?

Yes. You must earn a "C" or better at completion of your ROP class to receive a certificate.

### CAN I RECEIVE COLLEGE CREDIT?

Yes. Several classes have articulation agreements with our neighboring community colleges. Most courses require a score of at least 80% on the final and/or articulation exam, a final course grade of "B" or higher, and enrollment with the community college upon high school graduation. Please consult with the teacher for specific steps and grading criteria.

### IS THERE AN AGE REQUIREMENT?

Some classes have an age requirement. Courses which have requirements and/or prerequisites can be found at the conclusion of each course description.

### CAN MY STUDENT ATTEND CLASS AT A DIFFERENT DISTRICT OR CAMPUS?

Student must receive prior approval from the Administrator of the campus where the class is being offered. Contact your school Career Technician.



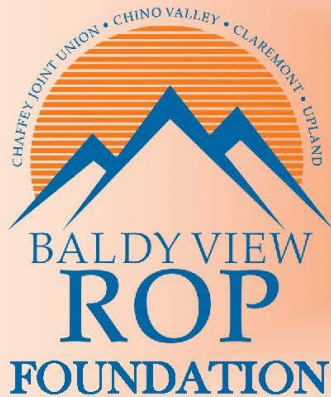

# ATTENTION SENIORS AND ADULT STUDENTS! SCHOLARSHIPS AVAILABLE!



DUE  
FEBRUARY 1,  
2018

**Pursuing post-secondary education after high school? Apply for a Baldy View ROP Foundation Scholarship to help you pay for your continued education!**

**All seniors who have completed an ROP course at any time in high school are eligible to apply!**

**Complete applications at [www.baldyviewrop.com/foundation](http://www.baldyviewrop.com/foundation)**

**Scholarships Awarded on Monday, April 9<sup>th</sup>, 2018 at the Student Success Awards! For additional information, contact Baldy View ROP Foundation at [bvropfoundation@bvrop.org](mailto:bvropfoundation@bvrop.org)**



[www.baldyviewrop.com](http://www.baldyviewrop.com)





# BALDY VIEW ROP IS FOR EVERYONE!

- \*Earn Credits Towards UC a-g Eligibility
- \*Earn Credits Towards Community College

- \*Learn About Various Careers
- \*Develop Marketable Skills
- \*Earn High School Credits

- \*Earn Certificates
- \*Gain Preparation for College
- \*Receive Hands-On Training to Earn Higher Wages



## The Student on a College Track

Alex Sewell took the entrepreneurial-oriented course, Virtual Enterprise, through Baldy View ROP when he was in high school. Today, he is a graduate of Cal State Fullerton earning his Bachelor's Degree in Business. He is putting his education to fast use by co-founding the start-up company, Motor Mood!

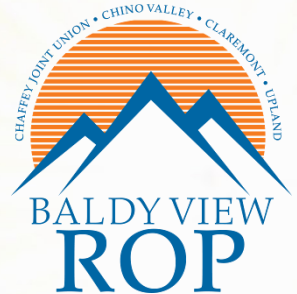

## The Student applying Marketable Skills

Before CA State Assembly Member Freddie Rodriguez was an elected official, he was an Emergency Medical Technician (EMT). Before he was an EMT, he was a Baldy View ROP student learning hands-on training in a hospital. Assembly Member Rodriguez credits ROP courses with teaching him how to work in a medical setting and impacting the work he does today as an elected official!



## The Student working during College

Edelia Navarro was an A student in high school. She is currently attending Fresno Pacific University and hopes to one day become an Oral Surgeon. After completing the Baldy View ROP course, Registered Dental Assistant (RDA), she was hired to work for a dentist where she earned \$20 an hour. Thanks to ROP, she is able to earn higher wages while working part-time as she attends college!



## The Undecided Student

Breana Burch didn't always know what she wanted to do for a living after she graduated high school. She took two Baldy View ROP courses, Hospitality Services and Certified Nursing Assistant. She found her passion in the hospitality industry through ROP and is now the Promotions Manager of Flappers Comedy Club in Claremont!



## The Student on a Career Track

Officer Randy Roman credits the Criminal Justice course he took with Baldy View ROP as a turning point in his life. Because of this course, Officer Roman was introduced to careers in law enforcement and today serves as a police officer for the city of Ontario!

**Students who take Baldy View ROP courses are as diverse as the classes offered!  
These alumni took ROP classes for different reasons and all of them are thriving now!**



[www.baldyviewrop.com](http://www.baldyviewrop.com)

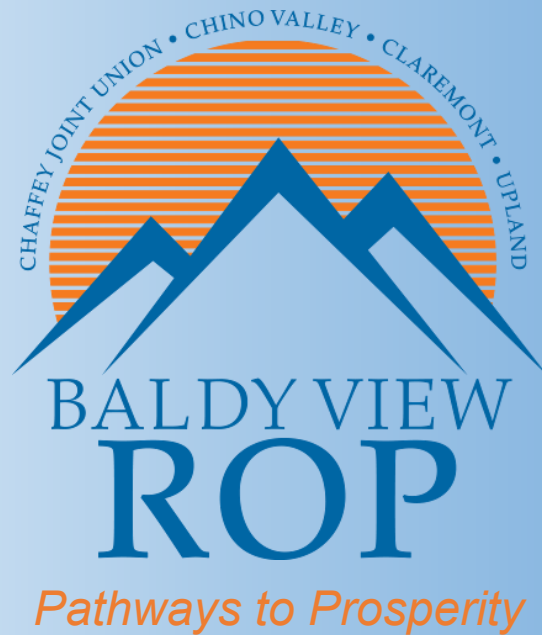

**FALL 2017-2018  
STUDENT SCHEDULE**

**BALDY VIEW**  
**REGIONAL OCCUPATIONAL PROGRAM**

**Baldy View ROP Administrative Office**

2890 Inland Empire Blvd. Suite, 100 | Ontario, CA 91764  
Main Office: 909-980-6490 | Ed Services Fax: 909-980-8535

**Baldy View ROP Career Training Center**

1501 South Bon View Avenue | Ontario, CA 91761  
Office: 909-947-3400 | Fax: 909-947-4411

**For a listing of BVROP's  
Fall 2017-2018 Adult Schedule  
visit our website at  
[www.baldyviewrop.com](http://www.baldyviewrop.com)**