



Citizen's Oversight Committee Meeting Construction Update Overview, January 31, 2024

- ***Chino HS Alterations***

Chino HS Alterations, or Phase 3, continues to progress towards completion in Spring 2024. Work is underway to modernize the original Frank Elder Gymnasium, the existing boy's locker room, as well as the swimming pool and pool house. The pool, in addition to being replastered, will receive upgraded mechanical and chemical equipment, new grandstands and shade shelter, and a new scoreboard. The gymnasium will receive new lighting, HVAC upgrades, and a crucial new storm drain system. Locker rooms will receive new lockers in both the home and visitor team rooms, additional band storage, and modernized athletic offices. Lastly, all buildings will receive full plumbing and fixture upgrades, as well as all code required ADA improvements.

Aerial View



Chino HS Phase 3 Old Locker Room Renovation



- **Eagle Canyon ES Modernization**

Phase 5 is on track, and is comprised of three buildings, Building C2 housing (2) classrooms, the administrative offices, and the library. All spaces are scheduled to be turned over on July 15, 2024, for full utilization. Mechanical, electrical, and plumbing (MEP) work is ongoing in all three buildings.

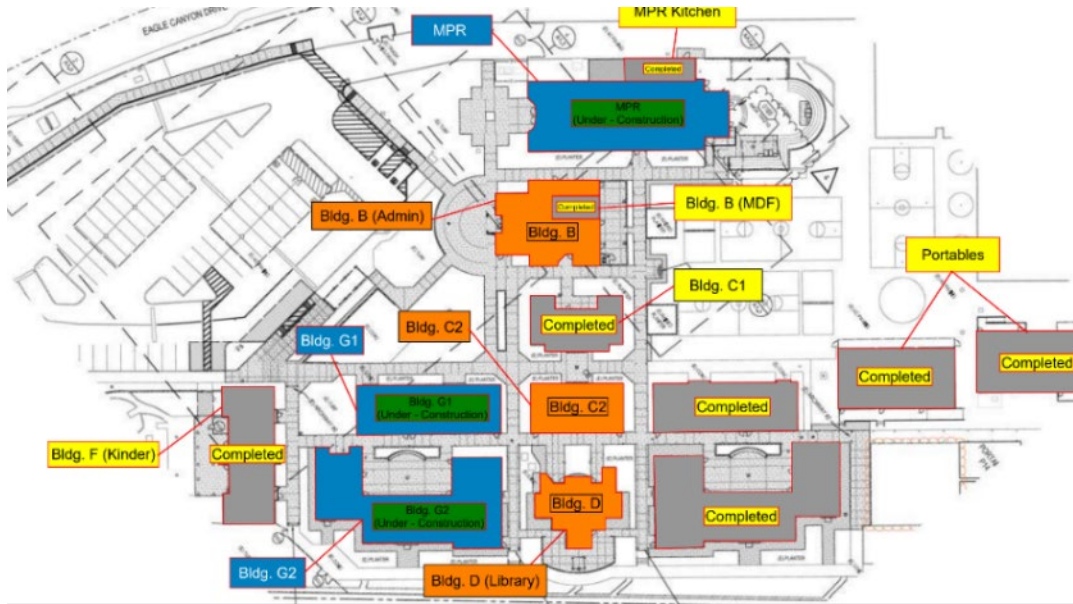



- **Legacy Academy**

Building D mechanical, electrical, and plumbing (MEP) systems, drywall and tackable wall panels, casework, and exterior plaster is complete. Buildings AA and AB and AC MEP, drywall, casework, and exterior plaster are complete. Building B and D exterior lath, and plaster are on-going.

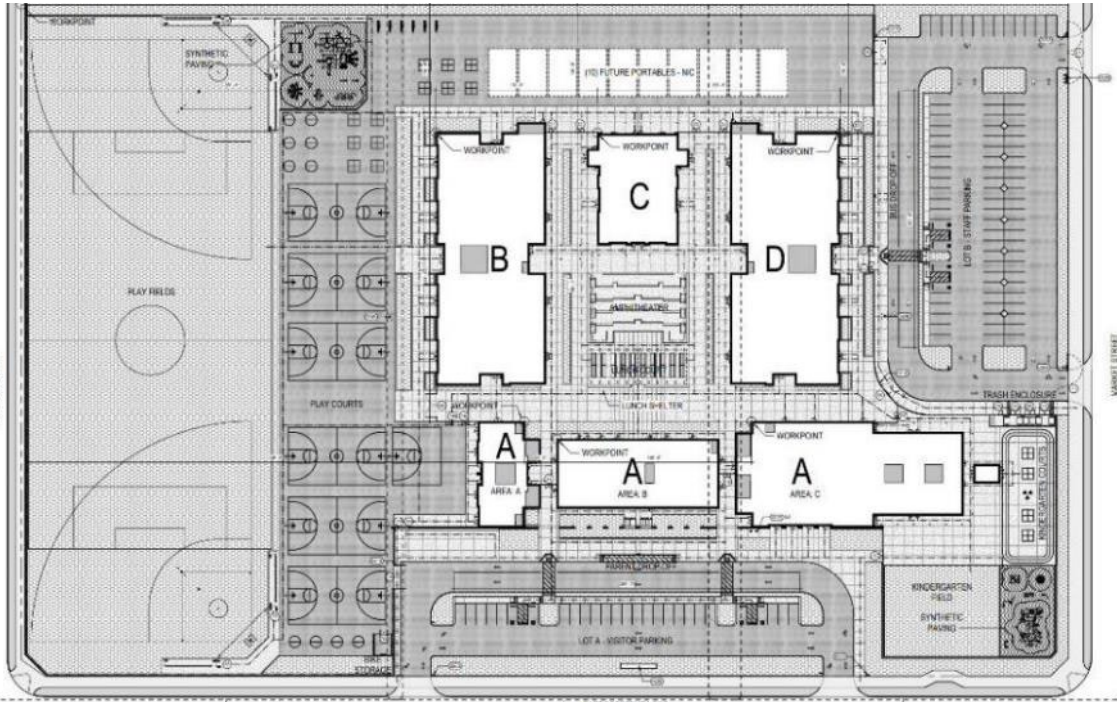

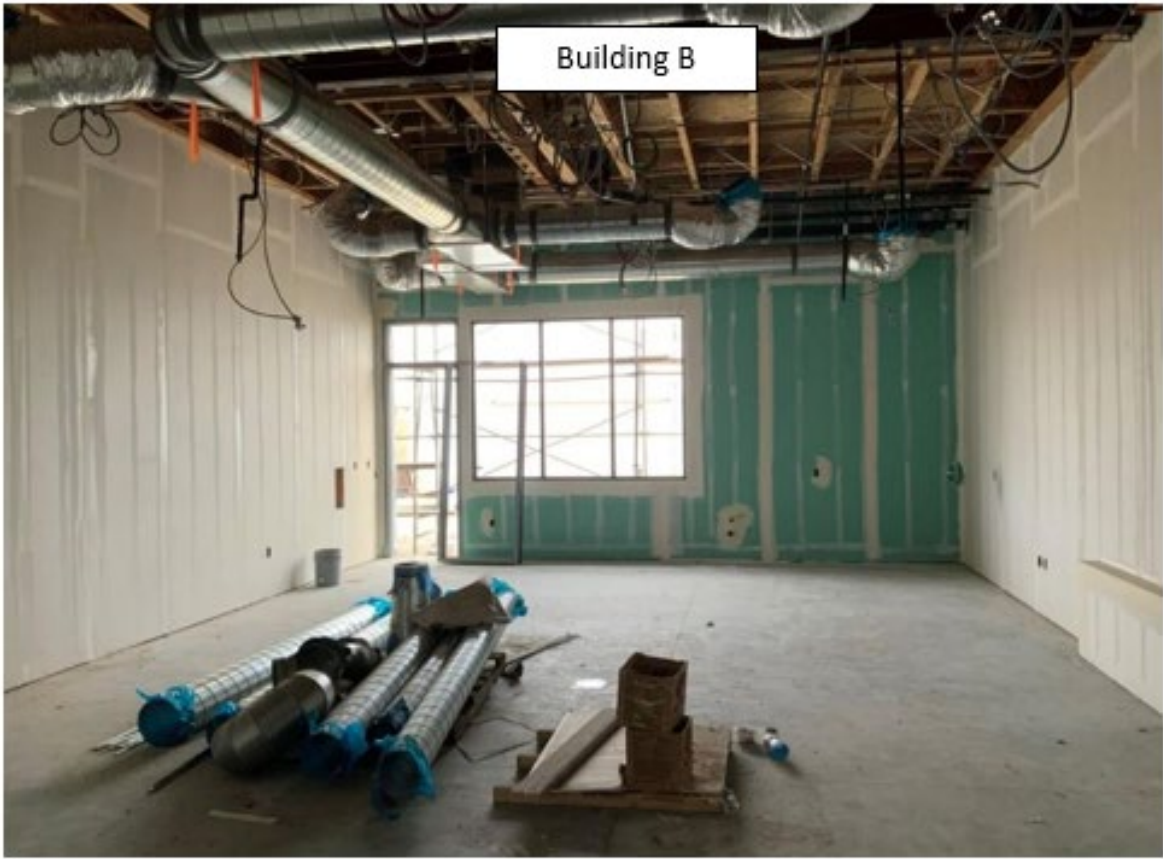

Building B



Parking Lot

Building AC



Building AC



- **Front Office Relocations Group A**
 - **Borba ES, Marshall ES, and Walnut ES**

Borba ES, MEP, framing, drywall complete, lath and plaster are on-going. Marshall ES and Walnut ES, underground utilities, slab on grade, stem walls are complete, and framing is on-going.



- **Front Office Relocations Group B**
 - **Glenmeade ES, Litel ES, and Oak Ridge ES**

Construction is underway at all three sites. The Glenmeade ES brand-new administration building has been erected, with initial framing complete and utility rough-in underway. Once complete the former administration building will be modernized into the site's library. Litel and Oak Ridge ES received identical administration office upgrades and have begun working from these new spaces. Construction then moved into each site's existing administration offices and MPRs to begin alterations. Prior site offices will be converted into the school library and teacher workspace, while the MPR will receive lighting, flooring, and A/V upgrades. ADA upgrades will take place at all three sites.



Litel ES New Office



Litel ES New Office

