

McCRACKEN *band*

MIDDLE SCHOOL

SKOKIE, IL

Thank you for your interest in our educational resources and free arrangements. These materials are FREE for you to download and use.

TERMS OF USE

YOU MAY:

- Download and print the pdf files for perusal and review.
- Make as many photocopies as necessary for your use, or use by your students.
- Provide a link, if you wish, on your website to our resources page (<http://www.mccrackenband.com/resources>).

YOU MAY NOT:

- Post these pdf files, or altered versions of these files, on another website.
- Distribute these files, or printouts of these files, to anyone other than your students.
- Remove or alter any copyright information provided on the page.
- Provide a direct link to our pdf files from another website.

VOLUNTARY DONATION

If you use this resource, please consider making a small **(\$15)** donation to the McCracken Middle School Bands or purchasing an item for our listening library off our wishlist (<http://www.mccrackenband.com/wishlist>). 100% of all contributions will benefit our band program.

Name _____
(as you would like it to appear in future concert programs)

Address _____

City _____ State _____ Zip _____

Email _____
(to subscribe to email newsletter)

Donation Amount \$ _____

Please make checks payable to:

Skokie School District 73.5 Bands
8000 East Prairie
Skokie, Illinois 60076

THANK YOU FOR YOUR SUPPORT!!!

Flute

Grand Master Scale (major)

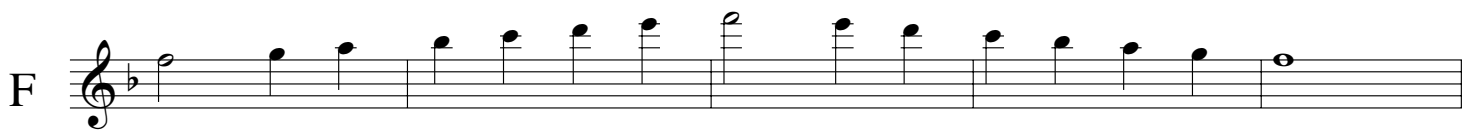
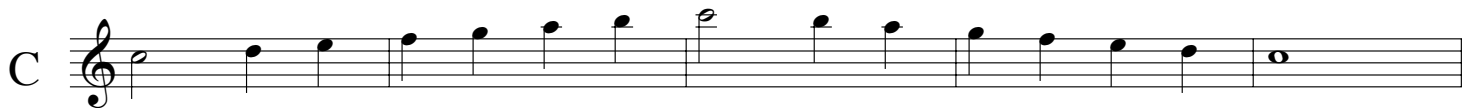
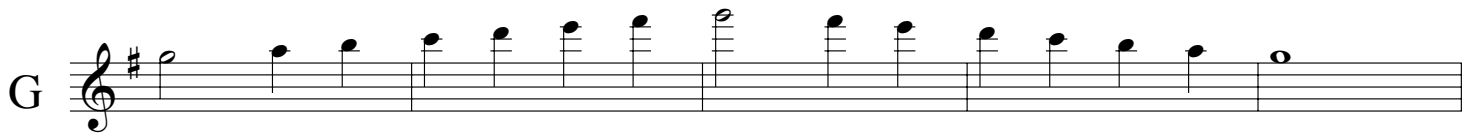
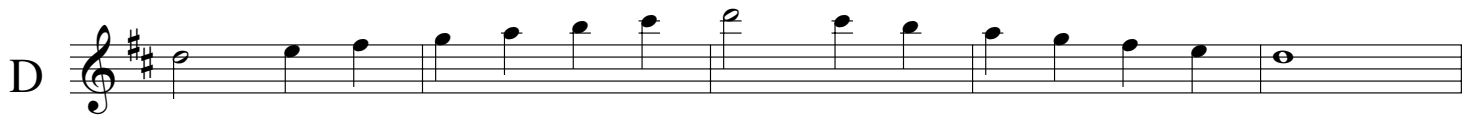
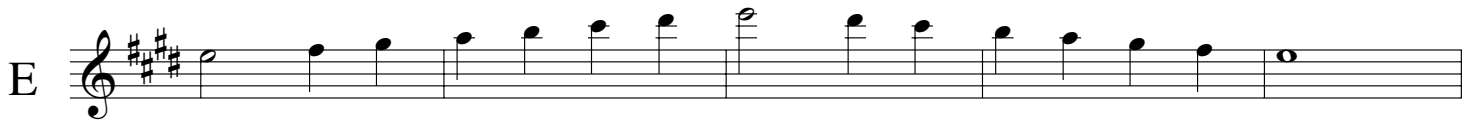
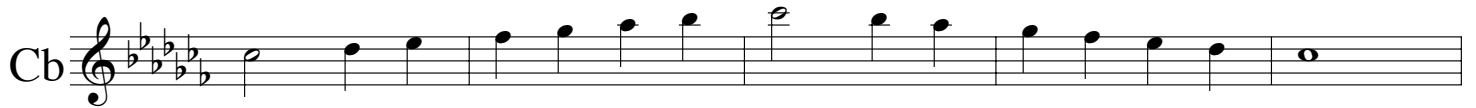
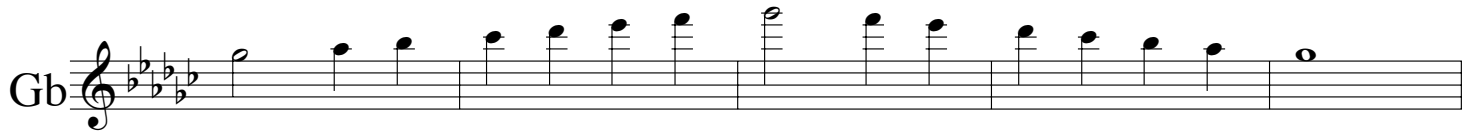
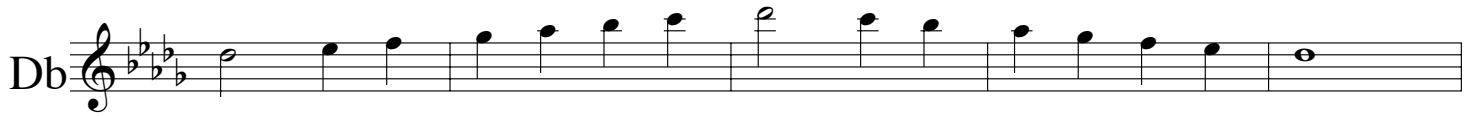
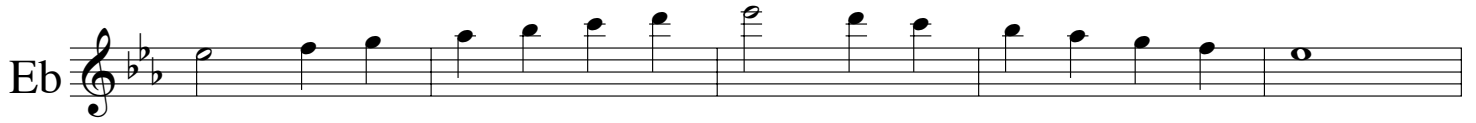

Oboe

Grand Master Scale (major)

Bb 

Eb 

Ab 

Db 

Gb 

Cb 

E 

A 

D 

G 

C 

F 

Bb 

Bass Clarinet

Grand Master Scale (major)

Concert Pitch

Bb

Eb

Ab

Db

Gb

Cb

E

A

D

G

C

F

Bb

Contra Clarinet Grand Master Scale (major)

Concert Pitch

Bb

Eb

Ab

Db

Gb

Cb

E

A

D

G

C

F

Bb

Tenor Saxophone Grand Master Scale (major)

Concert Pitch

Bb 

Eb 

Ab 

Db 

Gb 

Cb 

E 

A 

D 

G 

C 

F 

Bb 

Trumpet

Grand Master Scale (major)

Concert Pitch

Trombone/Euph

Grand Master Scale (major)

Bb

Eb

Ab

Db

Gb

Cb

E

A

D

G

C

F

Bb

Tuba

Grand Master Scale (major)

Mallets

Grand Master Scale (major)

Bb 

Eb 

Ab 

Db 

Gb 

Cb 

E 

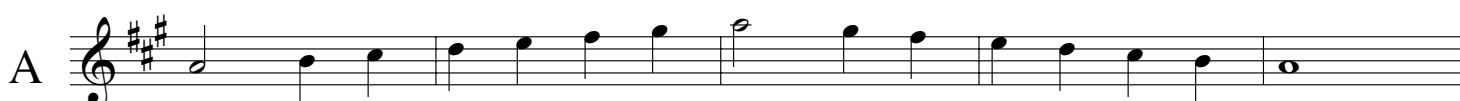
A 

D 

G 

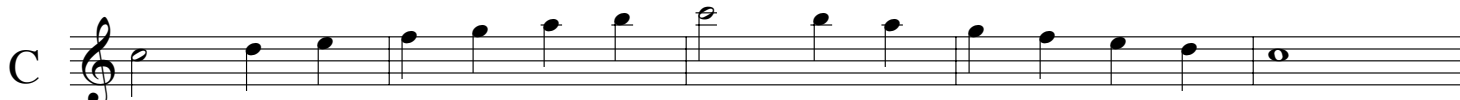
C 

F 

Bb 