

# Describe-a-Scene

## Answering WH- Questions to Describe Scenes

### Describe a Scene Name: \_\_\_\_\_

Describe the scene below. Use the WH- Questions below to help you. Check off each box once you have answered the question.



- ☐ Who is in the scene?
- ☐ What is she doing?
- ☐ What is on her face?
- ☐ What does she have in her hand?

### Describe a Scene Name: \_\_\_\_\_

Describe the scene below. Use the WH- Questions below to help you. Check off each box once you have answered the question.

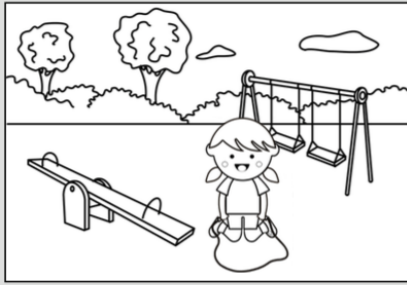

- ☐ Who is in the scene?
- ☐ What is she doing?
- ☐ What is in the scene?
- ☐ What is the girl sitting on?

### Describe a Scene Name: \_\_\_\_\_

Describe the scene below. Use the WH- Questions below to help you. Check off each box once you have answered the question.

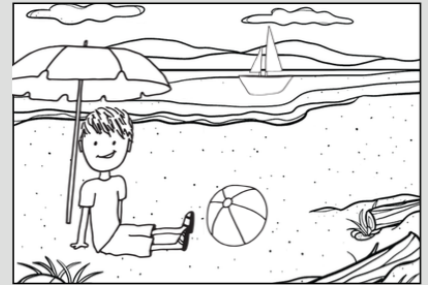

- ☐ Who is in the scene?
- ☐ What is in the water?
- ☐ Where is the boy?
- ☐ When do you go to the beach?
- ☐ Why do you go to the beach?

### Describe a Scene Name: \_\_\_\_\_

Describe the scene below. Use the WH- Questions below to help you. Check off each box once you have answered the question.



- ☐ Who is in the scene?
- ☐ Where are the stars?
- ☐ What is she doing?
- ☐ Where will the girl sleep?
- ☐ What is next to the girl?
- ☐ When do you see stars?
- ☐ What is the girl holding?
- ☐ Why do you go camping?

©Cat Says Meow 2016

### Describe a Scene Name: \_\_\_\_\_

Describe the scene below. Use the WH- Questions below to help you. Check off each box once you have answered the question.

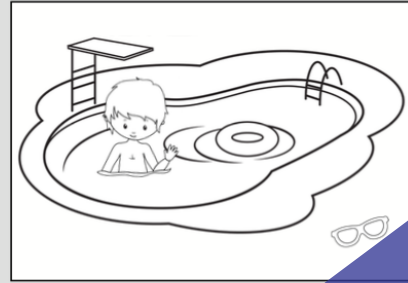

- ☐ Who is in the scene?
- ☐ Where is the boy?
- ☐ What is he doing?
- ☐ When do you go swimming?
- ☐ What is next to the boy?
- ☐ What do you wear a swim suit?
- ☐ What is next to the pool?
- ☐ Why do you wear sunglasses?

©Cat Says Meow 2016

Freebie!



# Thank YOU for YOUR PURCHASE!

Please rate, follow, & check out some of my other products:

follow me here



## "What's the **BIG PICTURE?**" -Scenes-

Wh-  
Questions  
+  
Describing

Inferencing  
+  
Predicting

With NO  
PRINT  
option



## NO PREP ARTIC ACTIVITY BUNDLE

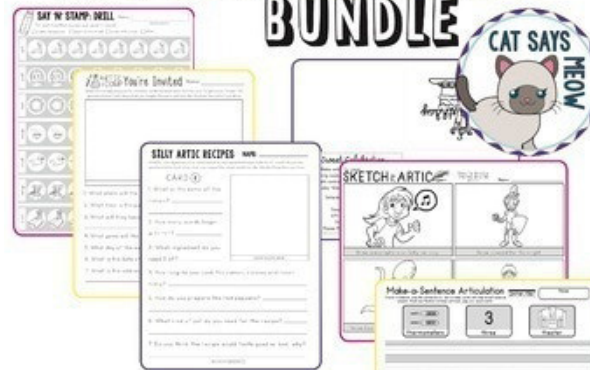

150+ Pages  
Drills • Invites • Sketching • Writing • Recipes

## What's the Main Idea? with Picture Choices

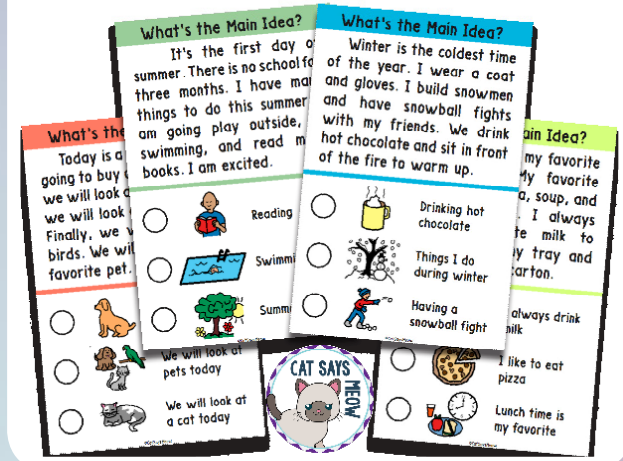

## WHO.WHAT.WHERE NO PRINT SCENES



## SENTENCE MAPS

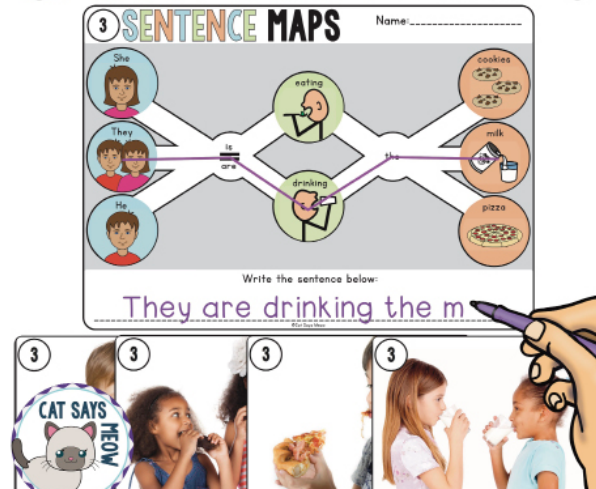

## stickiesbundle

• language •  
• articulation •  
• grammar •

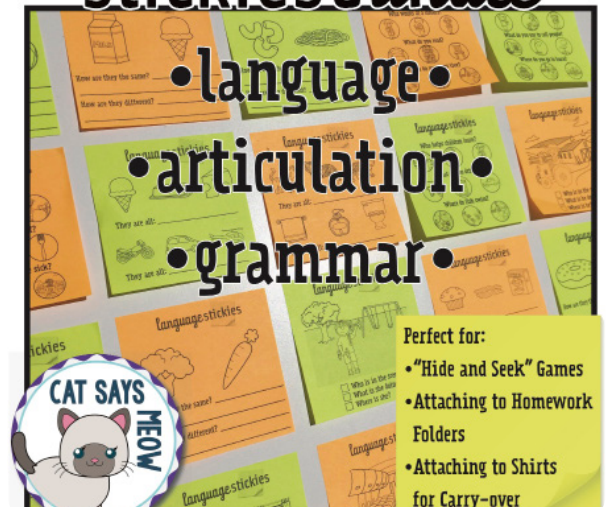

Perfect for:  
• "Hide and Seek" Games  
• Attaching to Homework  
Folders  
• Attaching to Shirts  
for Carry-over



# Describe a Scene

Name: \_\_\_\_\_

Describe the scene below. Use the WH- Questions below to help you. Check off each box once you have answered the question.

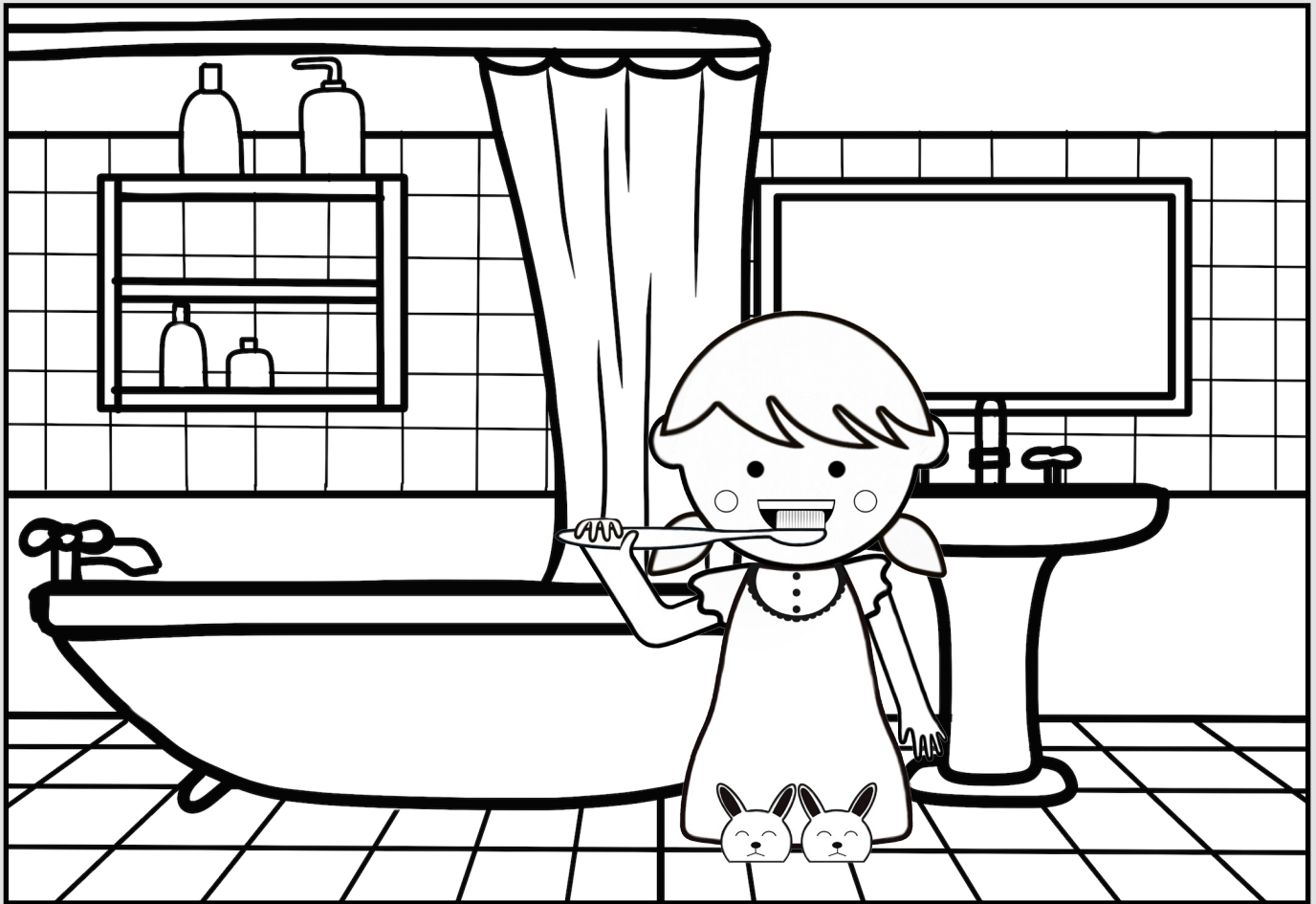

- |   |  |
|---|--|
| <input type="checkbox"/> Who is in the scene? | <input type="checkbox"/> What is in the room?          |
| <input type="checkbox"/> What is she doing?   | <input type="checkbox"/> Where is the girl?            |
| <input type="checkbox"/> What is on her feet? | <input type="checkbox"/> When do you brush your teeth? |
| <input type="checkbox"/> What does she have?  | <input type="checkbox"/> Why do you brush your teeth?  |

# Describe a Scene

Name: \_\_\_\_\_

Describe the scene below. Use the WH- Questions below to help you. Check off each box once you have answered the question.



- |  |   |
|--|---|
| <input type="checkbox"/> Who is in the scene?      | <input type="checkbox"/> Where are the stars?       |
| <input type="checkbox"/> What is she doing?        | <input type="checkbox"/> Where will the girl sleep? |
| <input type="checkbox"/> What is next to the girl? | <input type="checkbox"/> When do you see stars?     |
| <input type="checkbox"/> What is the girl holding? | <input type="checkbox"/> Why do you go camping?     |

# Describe a Scene

Name: \_\_\_\_\_

Describe the scene below. Use the WH- Questions below to help you. Check off each box once you have answered the question.

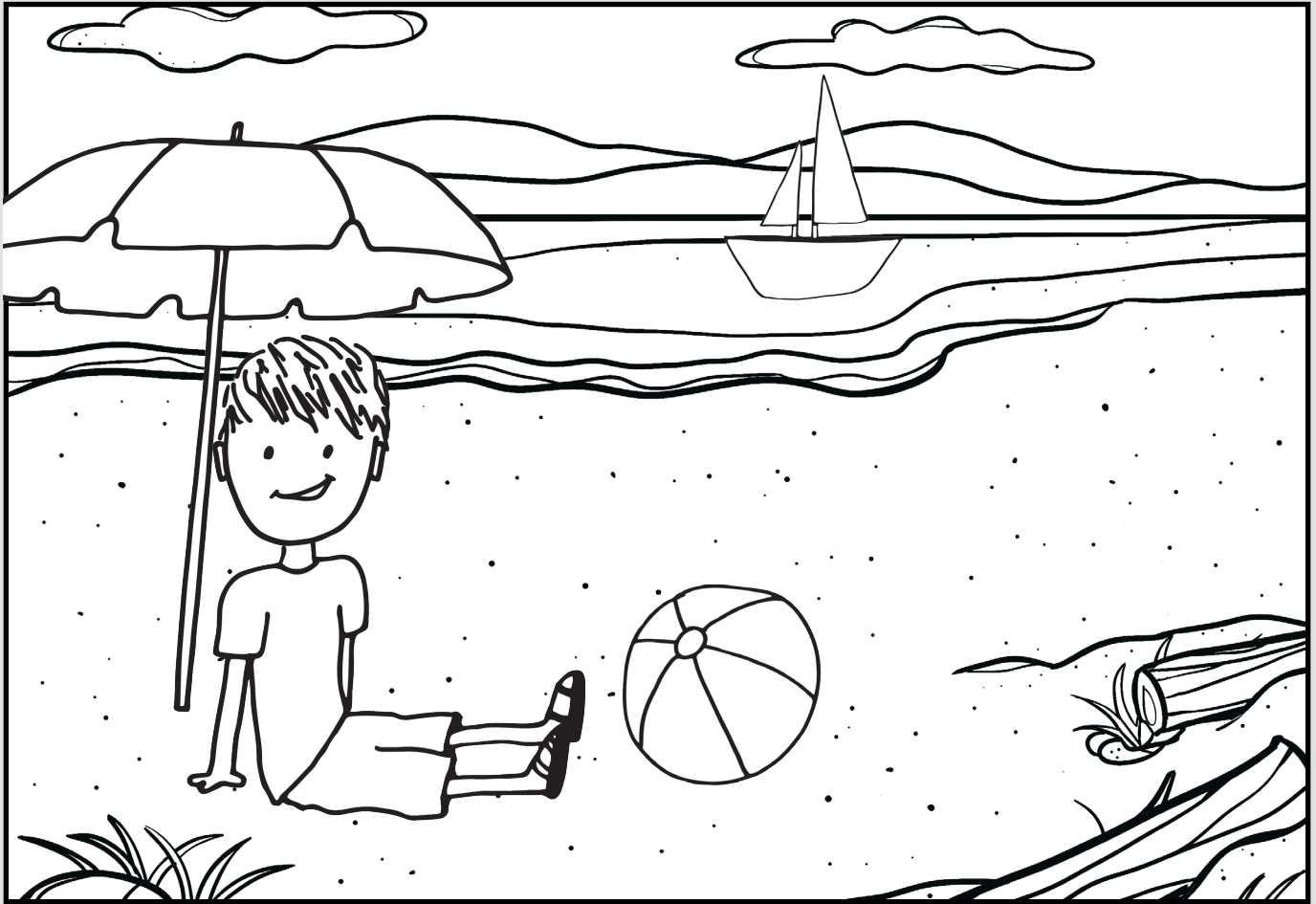

- |  |   |
|--|---|
| <input type="checkbox"/> Who is in the scene?      | <input type="checkbox"/> What is in the water?        |
| <input type="checkbox"/> What is he doing?         | <input type="checkbox"/> Where is the boy?            |
| <input type="checkbox"/> What is he sitting under? | <input type="checkbox"/> When do you go to the beach? |
| <input type="checkbox"/> What is next to the boy?  | <input type="checkbox"/> Why do you go to the beach?  |

# Describe a Scene

Name: \_\_\_\_\_

Describe the scene below. Use the WH- Questions below to help you. Check off each box once you have answered the question.



- |  |   |
|--|---|
| <input type="checkbox"/> Who is in the scene?      | <input type="checkbox"/> Where is the boy?            |
| <input type="checkbox"/> What is he doing?         | <input type="checkbox"/> When do you go swimming?     |
| <input type="checkbox"/> What is next to the boy?  | <input type="checkbox"/> Why do you wear a swim suit? |
| <input type="checkbox"/> What is next to the pool? | <input type="checkbox"/> Why do you wear sunglasses?  |

# Describe a Scene

Name: \_\_\_\_\_

Describe the scene below. Use the WH- Questions below to help you. Check off each box once you have answered the question.

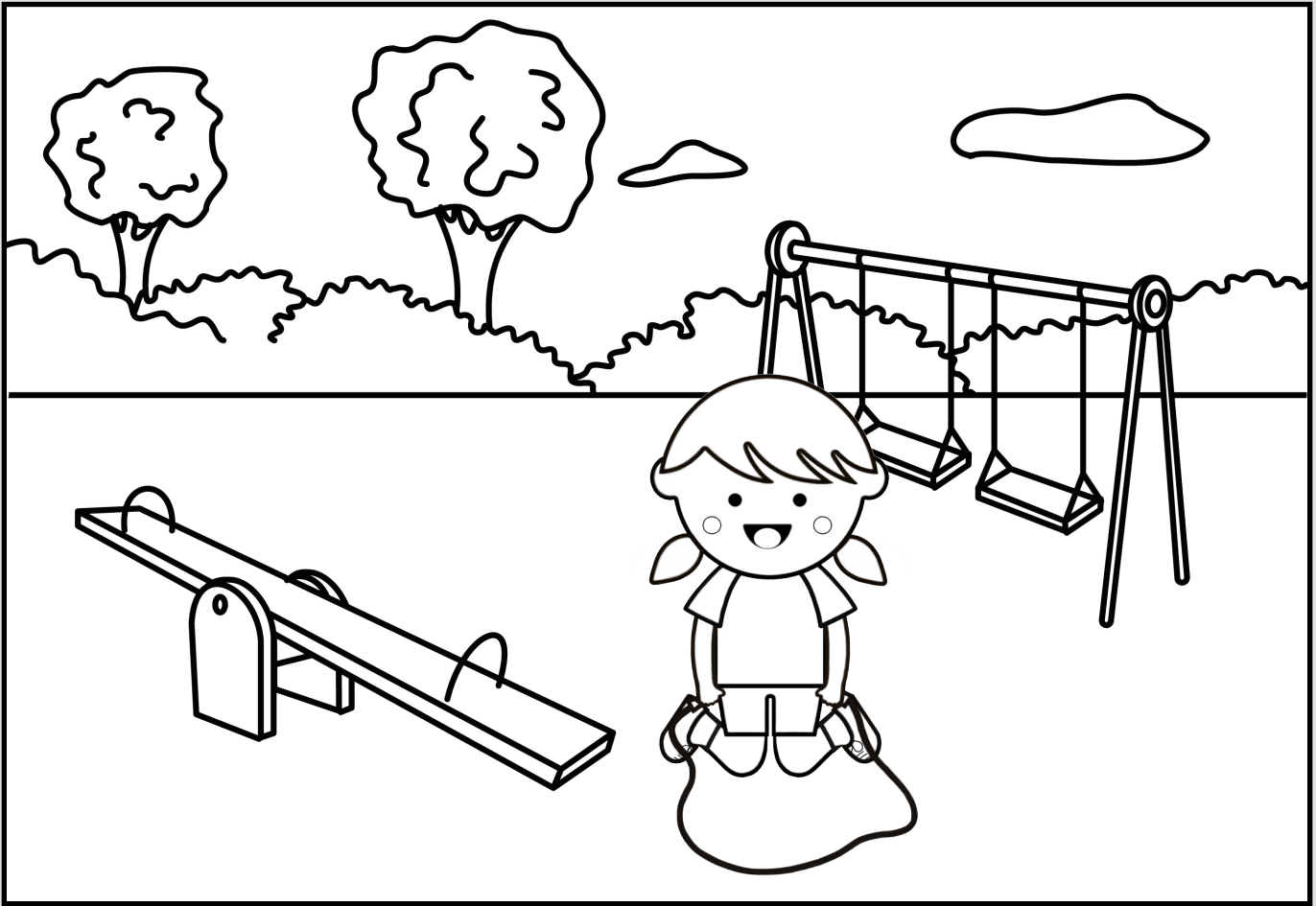

- |  |  |
|--|--|
| <input type="checkbox"/> Who is in the scene?      | <input type="checkbox"/> Where is the girl?            |
| <input type="checkbox"/> What is she doing?        | <input type="checkbox"/> When do you go to the park?   |
| <input type="checkbox"/> What is next to the girl? | <input type="checkbox"/> Why do you go to the park?    |
| <input type="checkbox"/> What is behind the girl?  | <input type="checkbox"/> Why do you wear tennis shoes? |

# Credits:



<https://www.teacherspayteachers.com/Store/Scribblegarden>

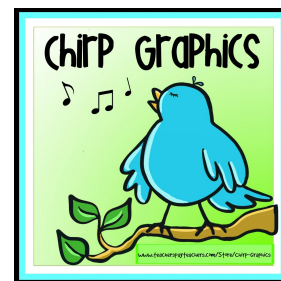

Thank you for purchasing! Many hours went into making this product, so please do not share, resell, or copy any images in this document. Terms of use: All rights to this product are reserved to the author and remain the intellectual property of the author. Purchase of this item entitles the purchaser to print and reproduce the pages in limited quantities for classroom use only. Duplication for others or commercial use is strictly prohibited.

Copying any part of this product and placing it on the internet in any form without the author's consent (even a personal or classroom website) is forbidden and is a violation of the Digital Millennium Copyright Act (DMCA). These items will be located by Google and traced back to the publishing site. It is acceptable to take photos of you or your students using this product for your blog or website as long as you credit the author and provide a link to my store.

Feel free to email me with any questions or concerns.

[catsaysmeowstore@gmail.com](mailto:catsaysmeowstore@gmail.com)